# Epona's Song
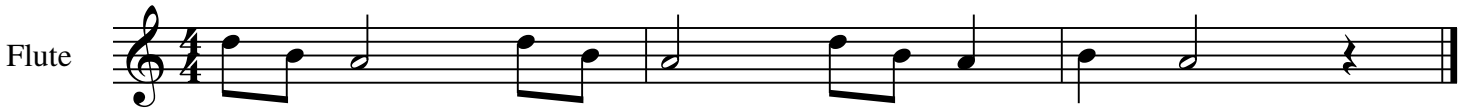
**Transcribed by Yuki**