Scarborough Fair
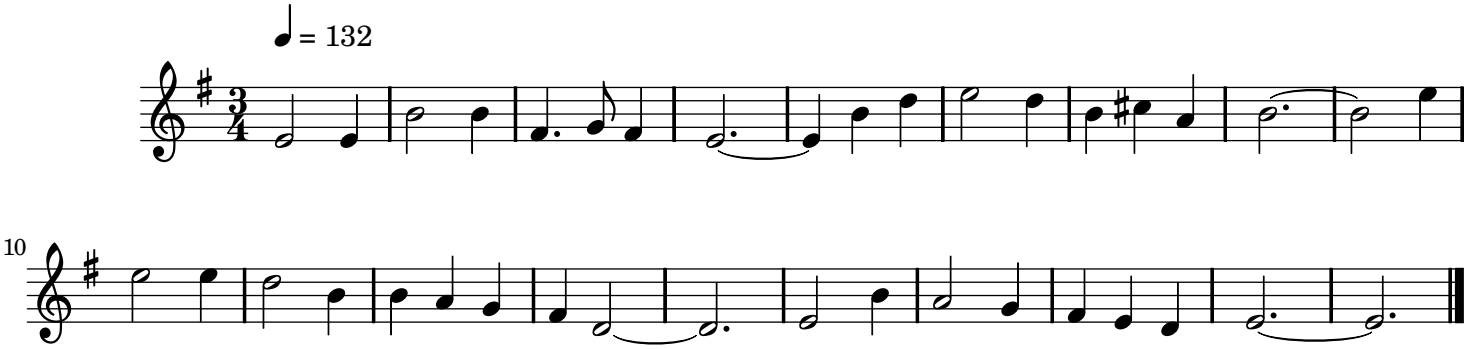
Traditional English