

BASS

OVERTURE

J.C.S.S. REDUCED ORCH

1

ANDANTE $\text{♩} = 90$

© COPYRIGHT 1969, 1970 by LEEDS MUSIC LTD., LONDON, ENGLAND.
 SOLE SELLING AGENT LEEDS MUSIC CORP. NEW YORK, N.Y.
 ALL RIGHTS RESERVED M2054-802-74 USED BY PERMISSION

J

K

L

(8)

(8)

(8)

M

(8)

(8)

N SUB-AGITATO
Dm C Bb B F Ab

Seven sets of empty musical staves, each consisting of five lines, arranged vertically for further notation.

Bass

"J.C.S.S." - REDUCED

||

2

HEAVEN ON THEIR MINDS

[A]

[B]

[C] [D] Change of rhythm (in 4)
Ma L'istesso Tempo
Dm 1 F 2
etc. etc.
(ad lib)

Dm 3 G 4 Bb 5 C 6 F 7 A7 8

Dm 9 Bb 10 F 11 F 12 Dm 13 A

1 Bbma7 Dm 2 Bb Dm

[E] Bb F Gm Dm Gm Dm A Dm

4

F *S.* Dm₁
 (as letter D)

G Bb F Gm Dm A Dm

Dal $\frac{5}{8}$ al $\frac{4}{4}$ Coda

Play this section 3 times: poco a poco morendo

Bass

III

"J.C.S.S." - REDUCED

WHAT'S THE BUZZ?

3 + **3A**

♩ = 152

'Soul' accomp. ad lib with discretion

A A

B

C

The above is a suggestion (ascending phrases) for use 2 x and 3 x only

V.S.

BASS

STRANGE THING MUSTIFYING

"J. C. S." REDUCED

3A

B [SLOWER]

C

D

E

F

G

H

BASS

EVERYTHING'S ALRIGHT

J.C. SUPERSTAR
REDUCED ORCH.

4

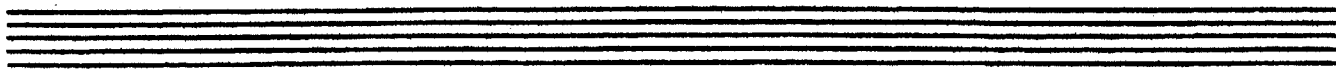

DAL'S

G1267/802/74

8

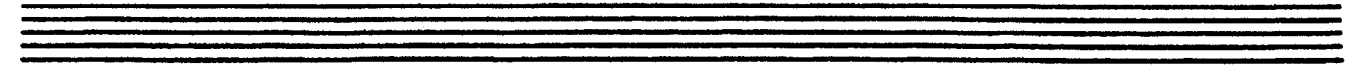

C CODA

Bass

J.C. SUPERSTAR
REDUCED ORCH.

5

THIS JESUS MUST DIE

Moderato [♩: 72]

- Staff 2:** A box labeled 'B' with the text 'Beat Rhythm' next to it.
- Staff 3:** A box labeled 'C' with the text 'poco ad lib' above it.
- Staff 4:** A box labeled 'D' with the text 'PLAY' below it.
- Staff 5:** A box labeled 'E'.
- Staff 6:** A box labeled 'F' with the text '[♩: 120]' above it.

Chord symbols are written throughout the score, including Fm^7 , Bb^7 , E , Bb , A^b , C , A , D , B , Em , Fm , E , Bb , Fm , E , Bb , Fm , E , Bb , Fm , C , Fm , A^b , Bb , C , Fm , A^b , and Bb . Dynamics such as *mf*, *fp*, and *mf* are also present. The score concludes with a *rallentando* marking.

C Fm G Fm C C Fm A^b B^b

E^b A^b C⁷ Fm C C Fm A^b B^b

C Fm H D^b D^b A^b G^b Fm

C D^b D^b D^b A^b G^b Fm

C Fm I Fm C C Fm A^b B^b

E^b A^b C⁷ Fm C C Fm A^b B^b

C 1.C Fm 2.

12

Bass

HOSANNA

[♩ = 84]

BASS

"J.C.S.S." - REDUCED

SIMON ZEALOTES / POOR JERUSALEM

7

+ 7A

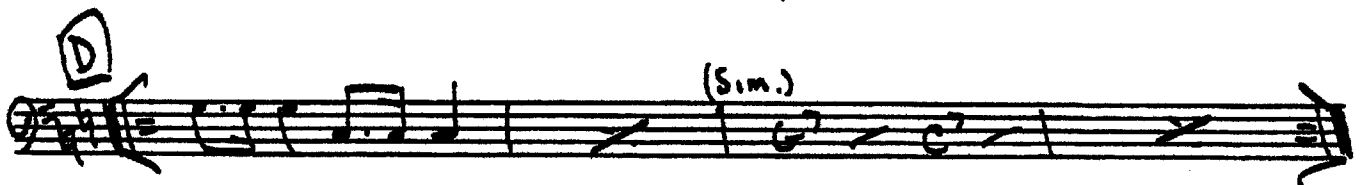
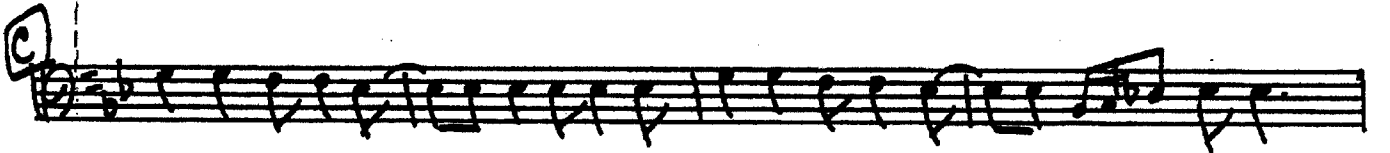
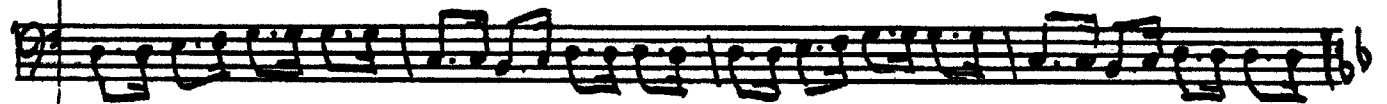
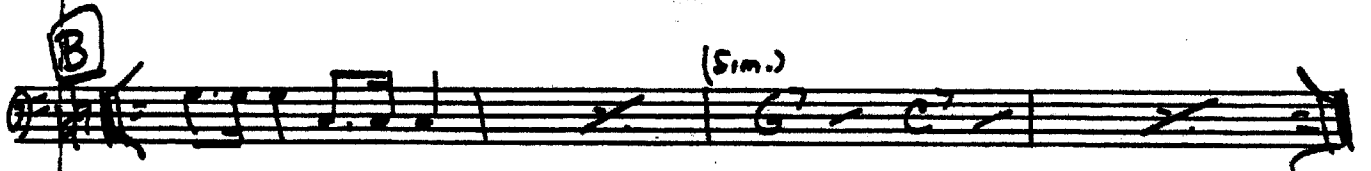
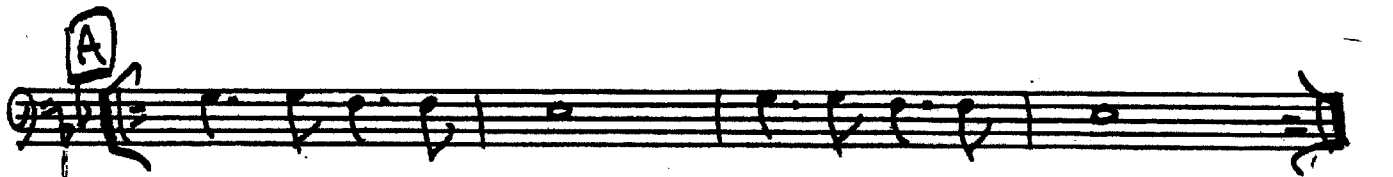
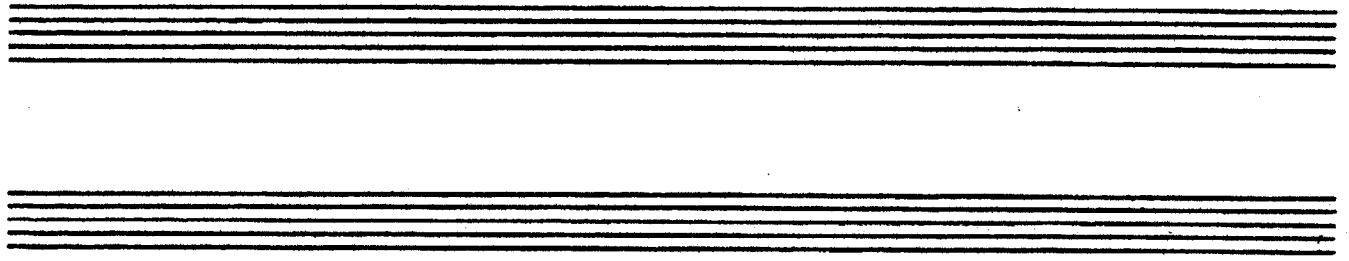

v.s.

ZEALOTES JERUSALEM - R

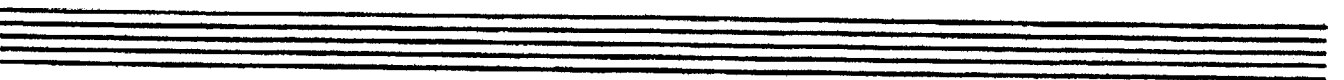
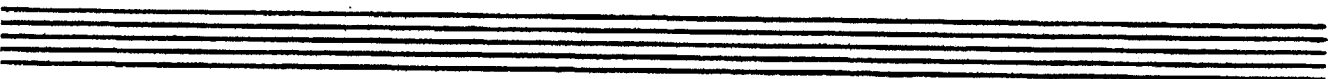
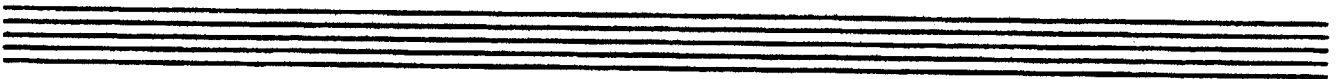
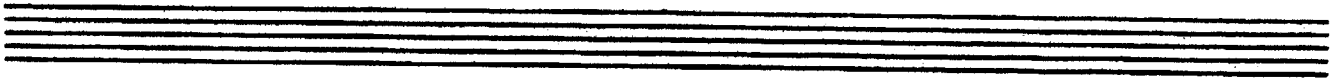
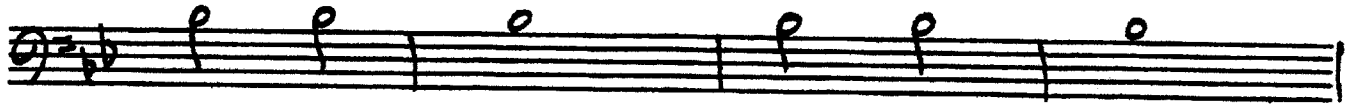

Bass

8

PLATE'S DREAM

(2)

Section A: Starts with a treble clef, a key signature of two flats, and a 4/4 time signature. The first staff shows a whole note chord (Bb) and a half note chord (Eb). The second staff contains a sequence of chords: Bbm7, Ebm, Ab, Bbm. The third staff continues with Cb7, F7, Gb, Ebm, F7, Bbm. The fourth staff includes Bbm, Bb7, Ebm, and a glissando leading to Ab. The fifth staff features Ab7, Dbb, and F7. The section concludes with a double bar line.

Section B: Labeled with a circled 'B' and 'ATEMPO'. It begins with a bass clef, a key signature of two flats, and a 4/4 time signature. The first staff shows a sequence of chords: Bbm7, Ebm, Ab7, Bbm. The second staff continues with Gb, Eb, F7, Bbm. The section ends with a double bar line.

Section C: Labeled with a circled 'C'. It starts with a bass clef, a key signature of two flats, and a 4/4 time signature. The first staff shows a sequence of chords: Gb, Eb, F7, Bbm. The section ends with a double bar line.

E

Em

Am

Em

Em

Am

Em

Em

Am

Em

F

Em

Am

Em

G

Em

Amaj

Emaj

NON TREN SLOWLY

Rall //

Four empty musical staves.

H $\text{♩} = 140$ Gradual accel to Tempo I° at J.

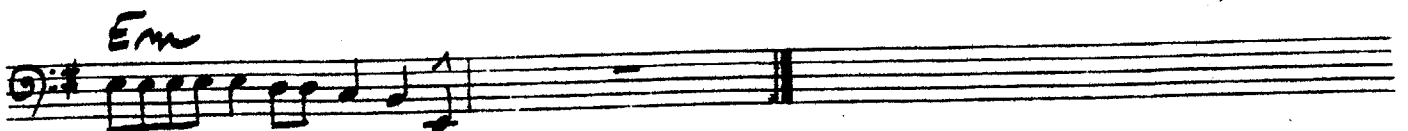
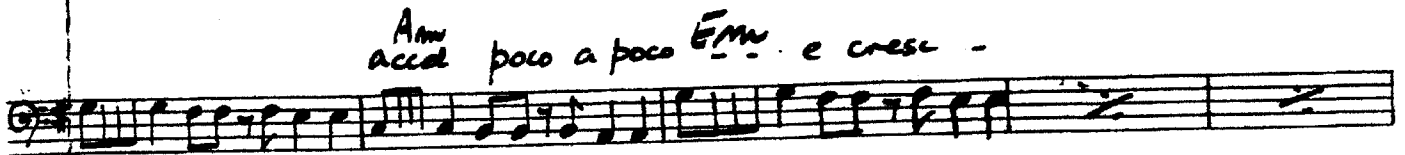
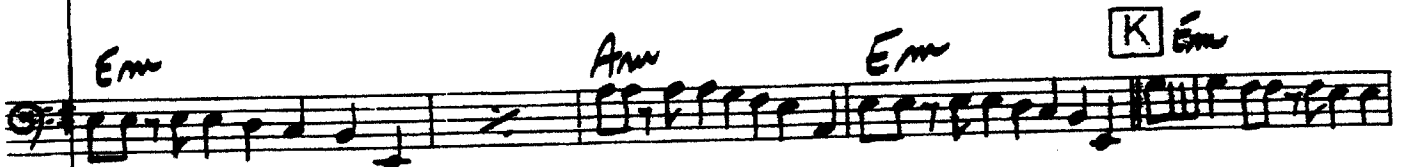

ALRIGHT / I DON'T KNOW HOW TO LOVE HIM

10 & 10A

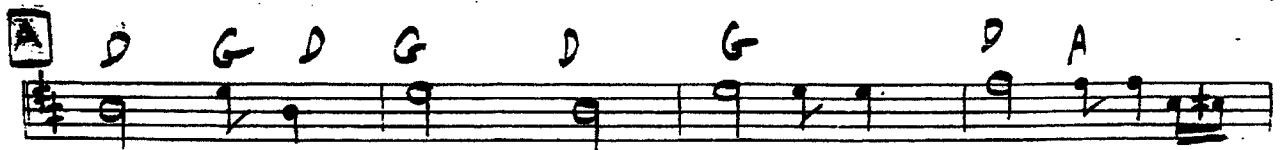
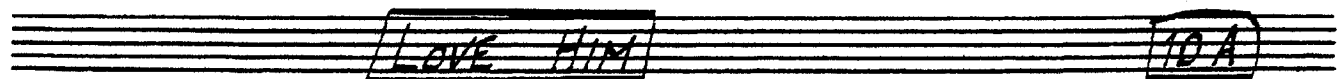
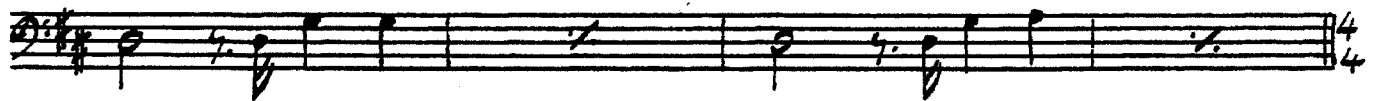
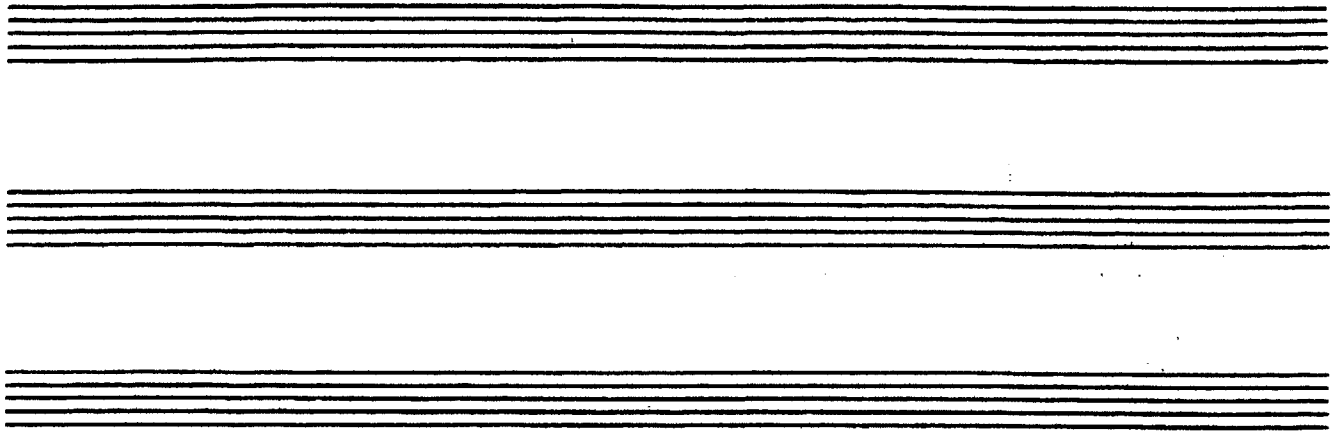

G D Em D G A - B D G D G D

G D A D A D A

F#m Bm F#m Bm G D Em D G A G D Em7

D C AD LIB Bm

G D C G D G D

Em G A B D G D G D

F D A D A D A

F#m Bm F#m Bm G D Em D G

D E AD LIB Bm

G D C G D G D

Em G A F D G D G D

G D A D A D A

F#m? Bm? F#m? Bm? G D Em D G

G D Em D

BASS

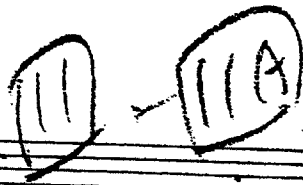

DAMNED FOR ALL TIME/BLOOD MONEY
VII(2)

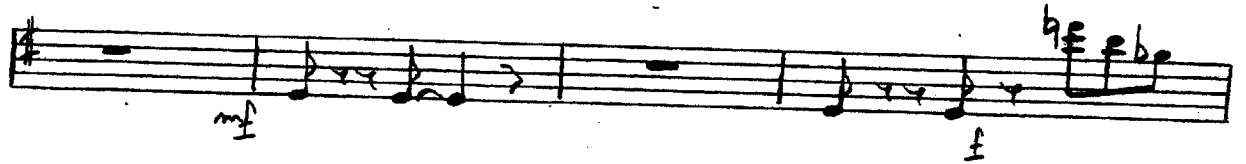
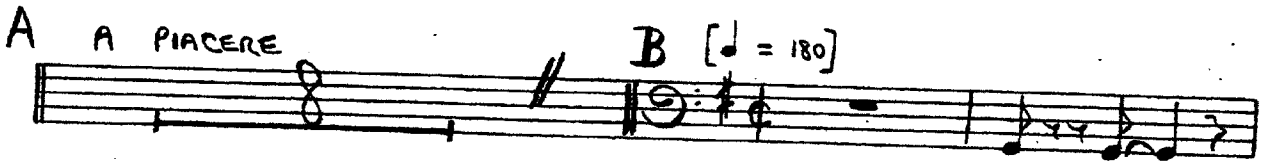
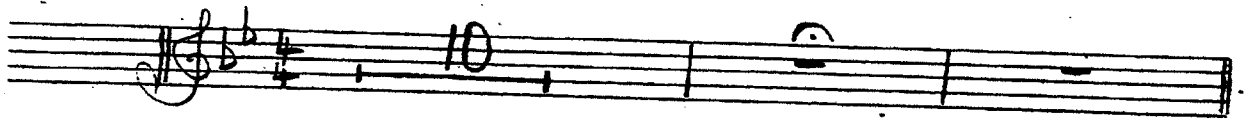

BASS

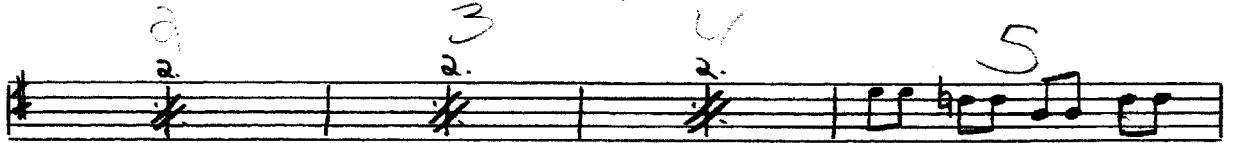
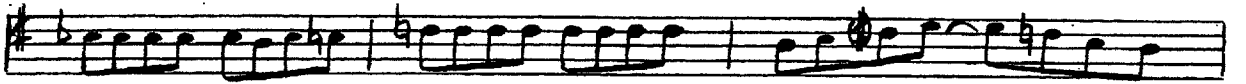

S.S:R-O.

BASS

Bass

"BLOOD MONEY" *ff*

$\overset{-}{3}-$
G [♩ = 120]

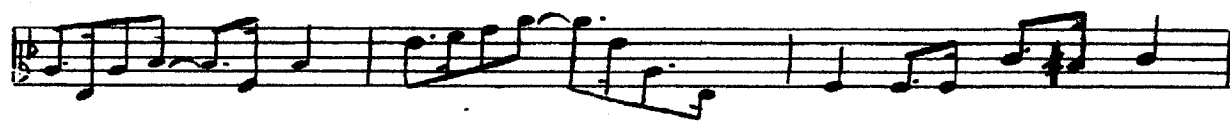
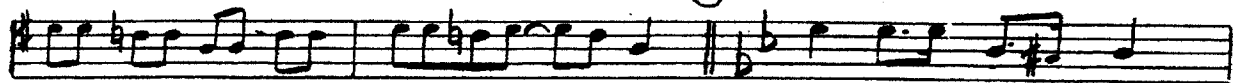

H

BASS

S.S.R.O.
- 4 -

"BLOOD MONEY"

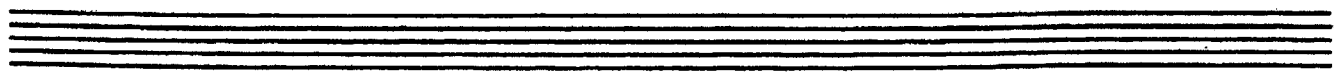
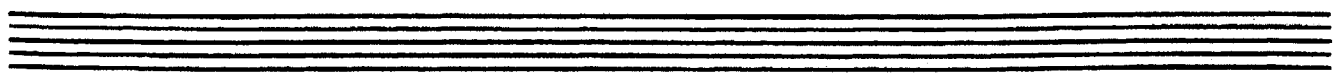
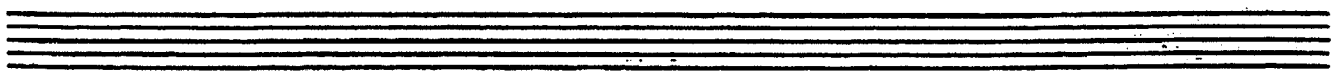
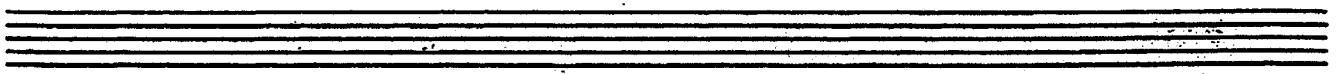
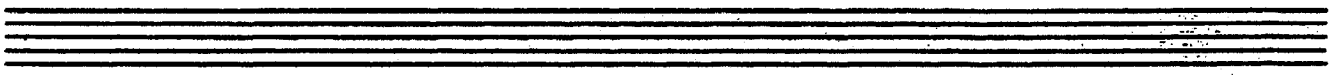
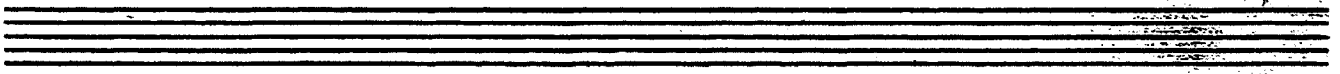
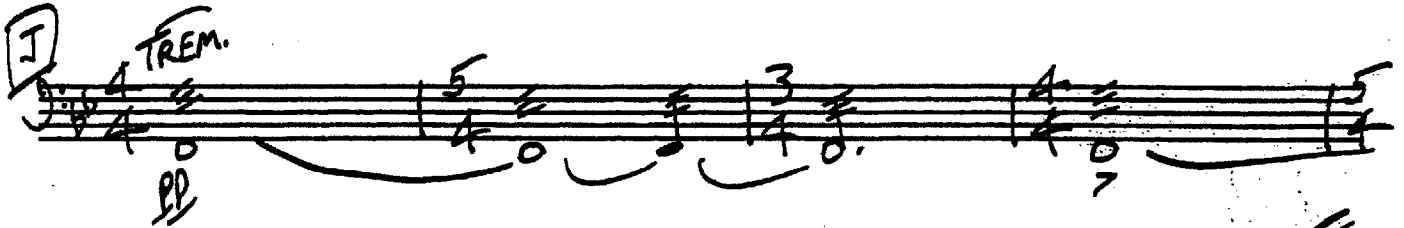
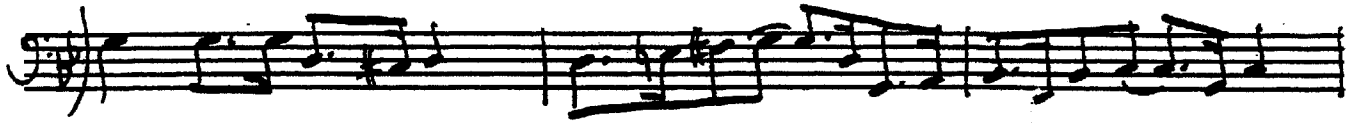

BASS I (3)

THE LAST SUPPER

[♩ = 120]

A

B

Bass

2. (C) 3: "THE LAST SUPPER" - R

BASS

3. (I-3) "THE LAST SUPPER" - R

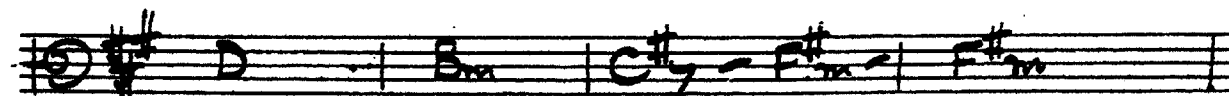
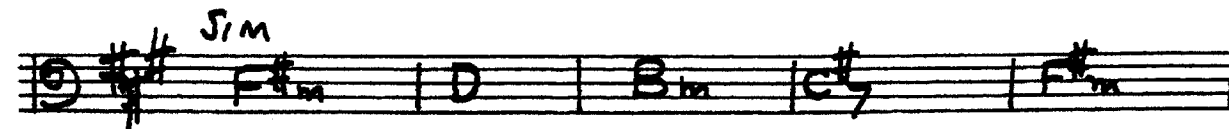
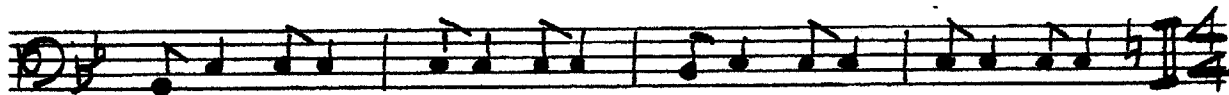

BASS

4: (I-3) / "THE LAST SUPPER" - R

Empty musical staff.

Empty musical staff.

Handwritten notes in the top left corner.

BASS

GETHSEMANE

II [3]

[♩ = 80]

A [FREE ON 2x]

Bass

THE ARREST
III(3)

14

A [♩: 84] [Double feel]

B [♩: 124]

2x Poco Accel →

C

Accel to →

[♩: 192] Grad accel.

Bigger and wilder

D

[♩: ♩]

Segue to PETER'S DENIAL IV (3)

Bass

IV(3)

J.C.S.S. REVISED

15

PETER'S DENIAL

A $\text{♩} = 116$

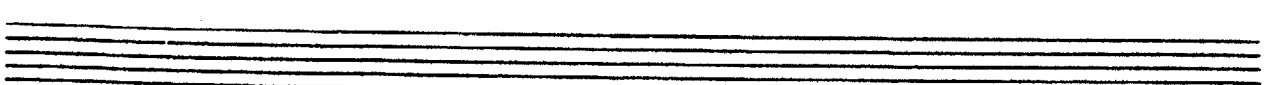
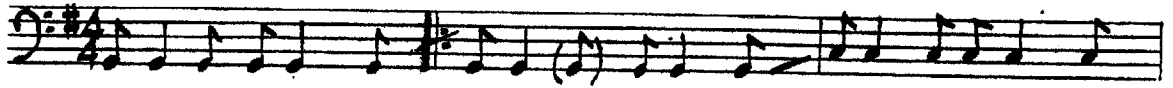

37

Bass

PILATE & CHRIST - HEROD'S SONG
V&VI(3)

A Maestoso [♩: 126]

Piu Mosso

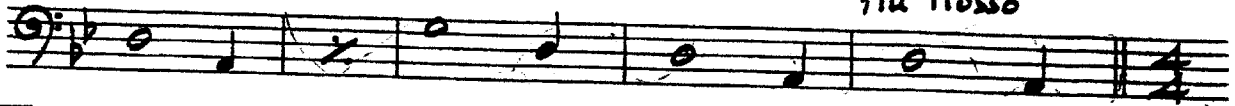

B [♩: 72]

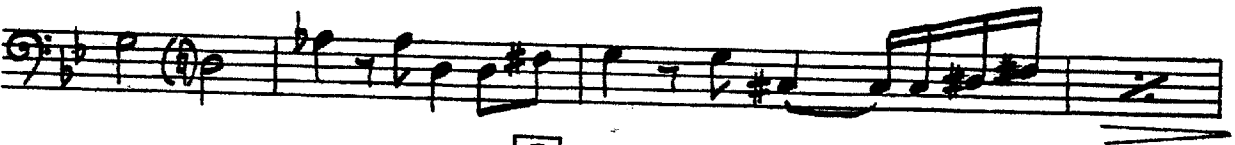

C

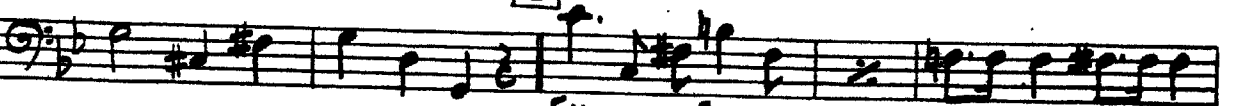

[Very light]

D

E

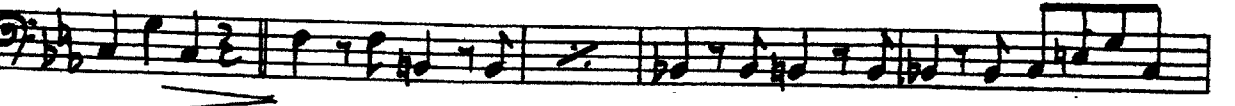

F *Maestoso*

G HEROD'S SONG

H [BURNING] *Slightly faster than L'istesso*

[Rock]

J1

V.S. for 2x

J2

K

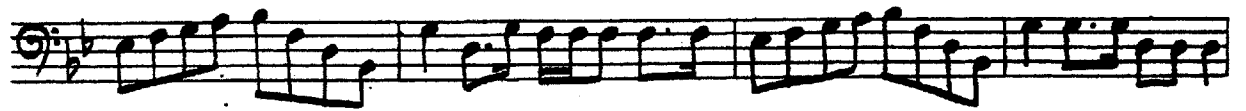

L

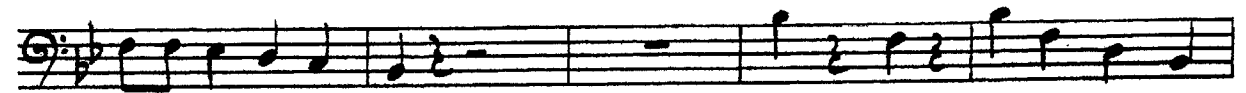
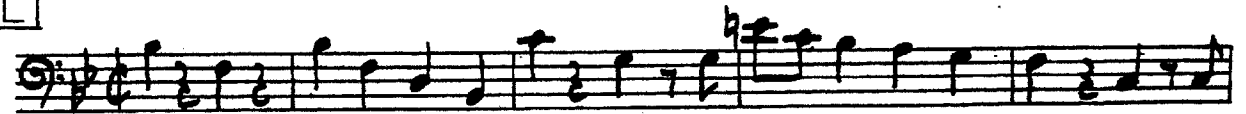

M [♩ = 128]

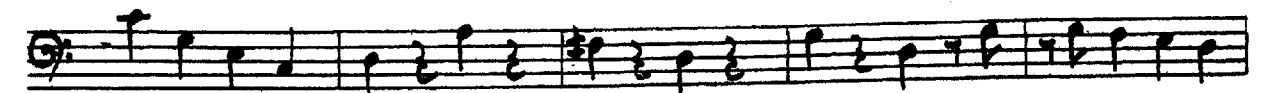

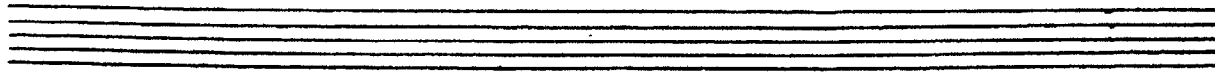
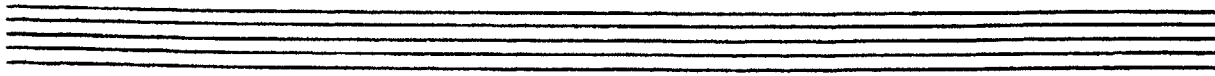
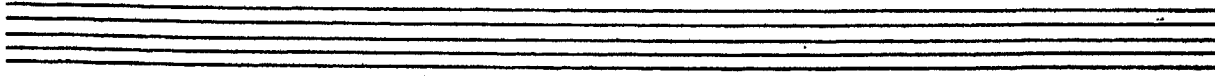
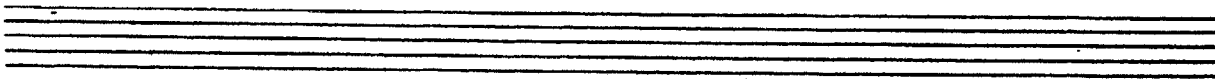
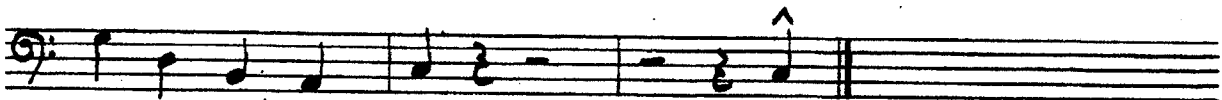

BASS

J.C.S.S. REDUCED

COULD WE START AGAIN, PLEASE

17

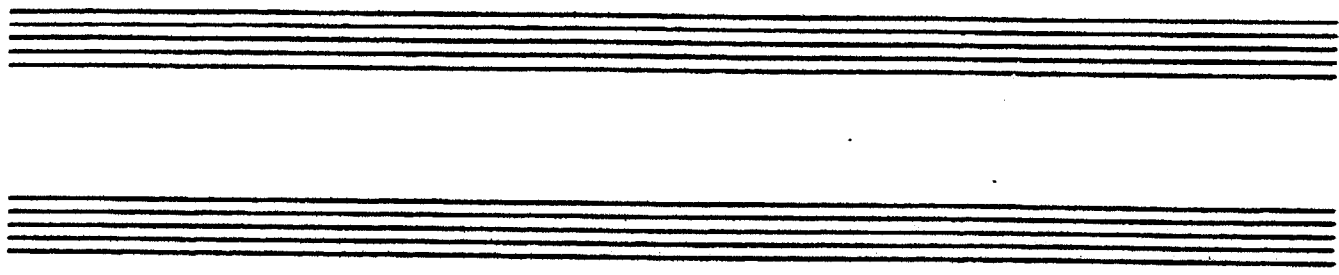

4/4

D (4)

A/B *p* (ON D.S. - NO REPEAT)

G/A D G A

Em G A7 D G/A D

C D D/G D G A7

Em⁷ G (TO CODA) A7 D G/A

D.S. al^o

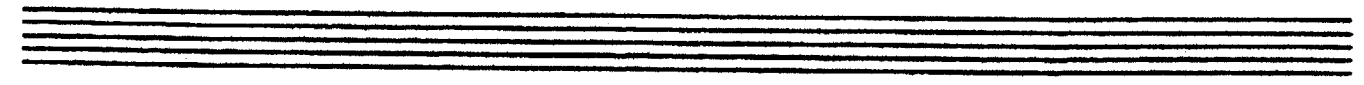

⊕ **CODA** A7 D G/A

G/A D RIT....

BASS

JUDAS'S DEATH.

[♩ = 184] **A**

S.S. R.O.

"JUDAS'S DEATH"

BASS

2.

Sim

Sim.

Sim

SLOWER

piu mosso

FREELY - AD LIB.

BASS

3.

"JUDAS'S DEATH"

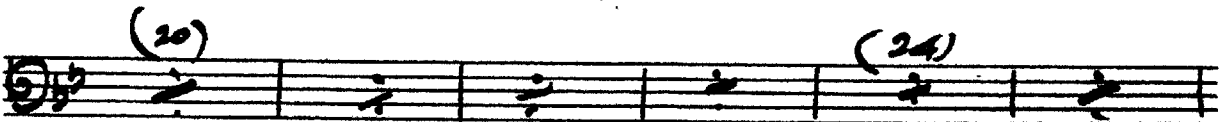
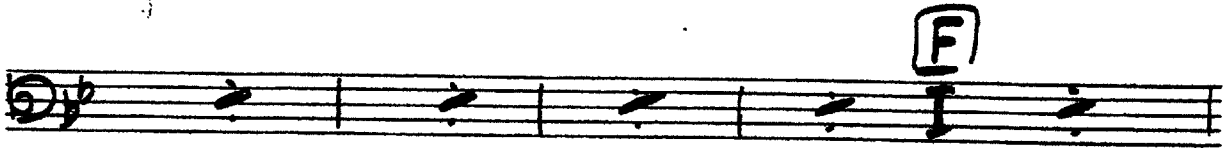

GRADUAL FADE

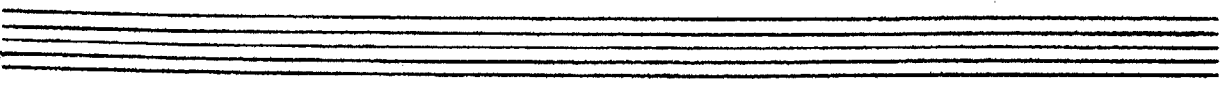
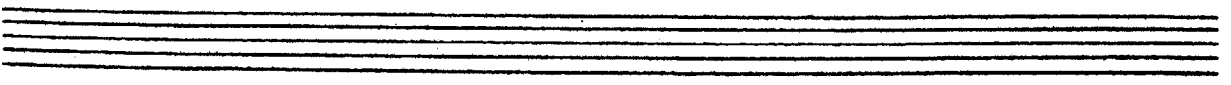
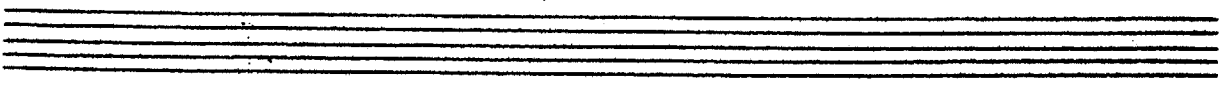

BASS

TRIAL BY PILATE (39 LASHES) 2(4)

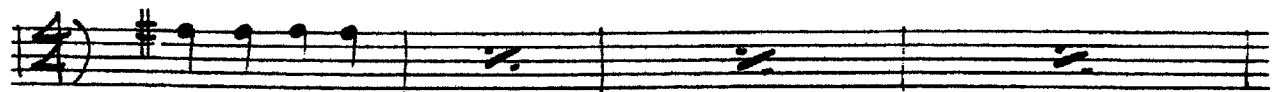
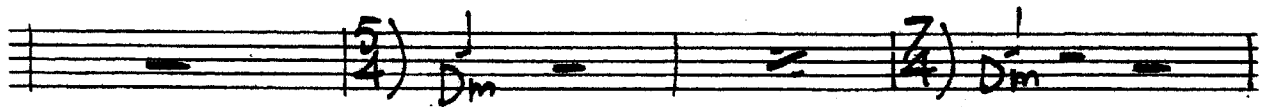
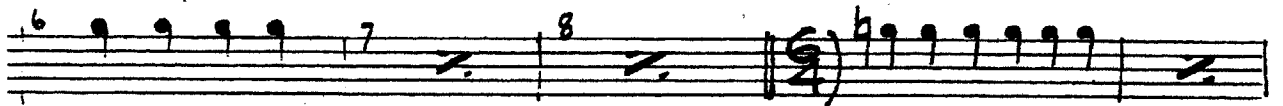
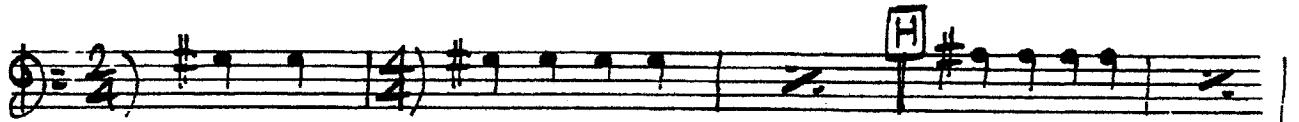

I 2

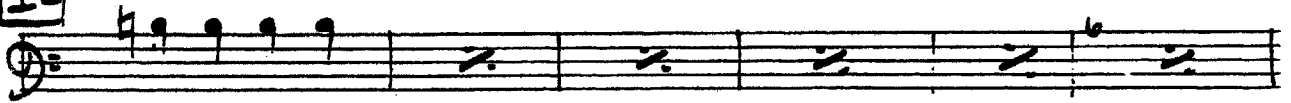

J

K

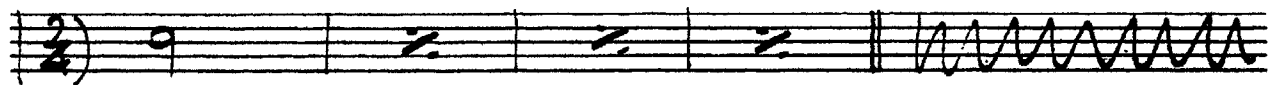
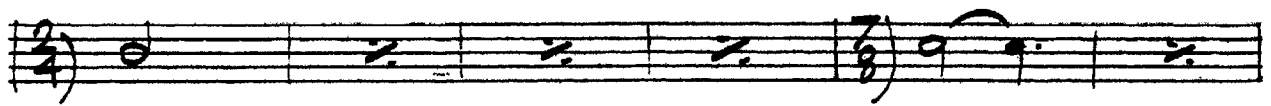
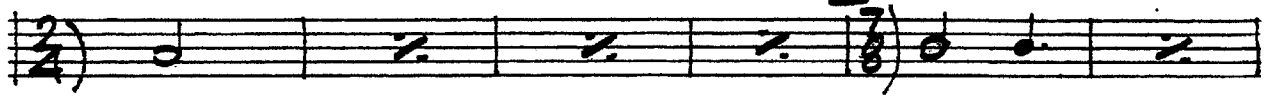

M

39 LASHES

N

47 Lb.

2

O

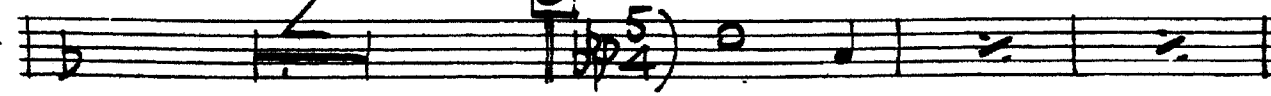

SEGUE: - "SUPERSTAR"

BASS

I.C.S.S. 'REDUCED ORCH.

SUPERSTAR

20

A *Maestoso*

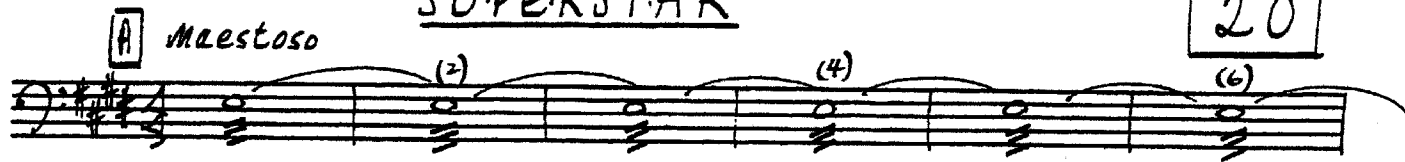

B *QUICKER*

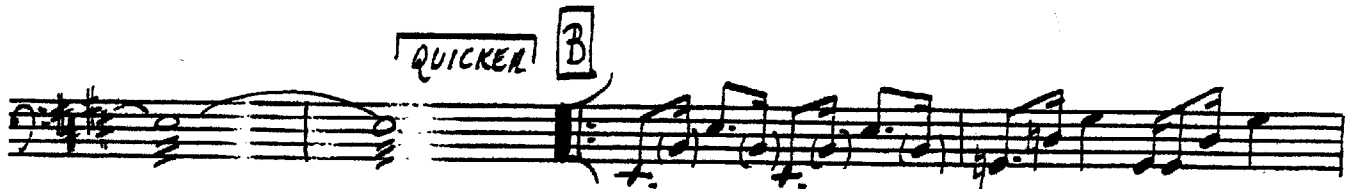

simile

C **D**

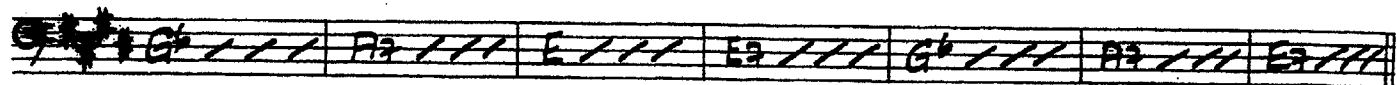
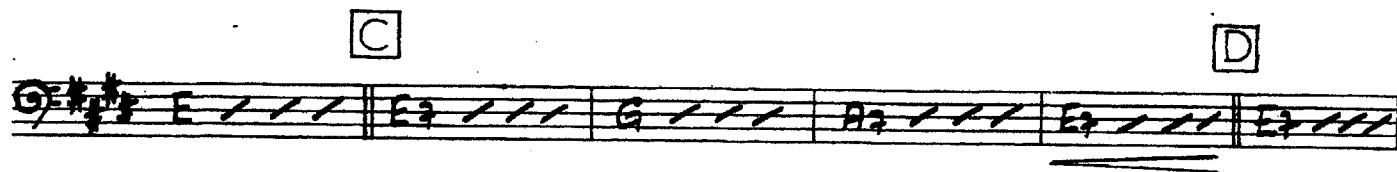

E **F**

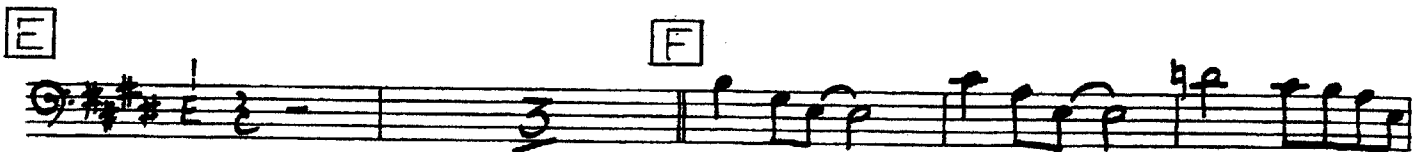

G *ff*

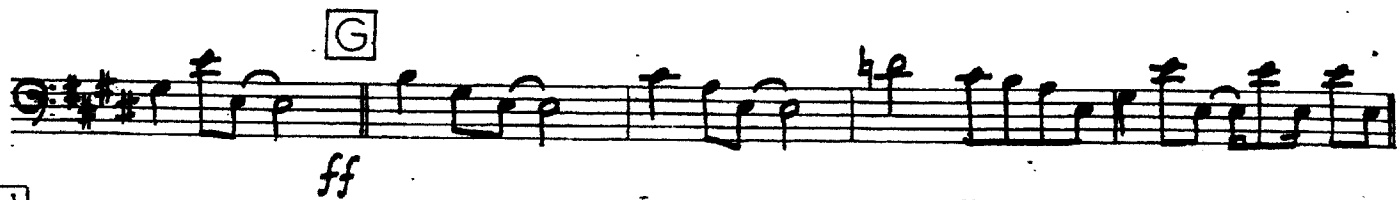

H *ff*

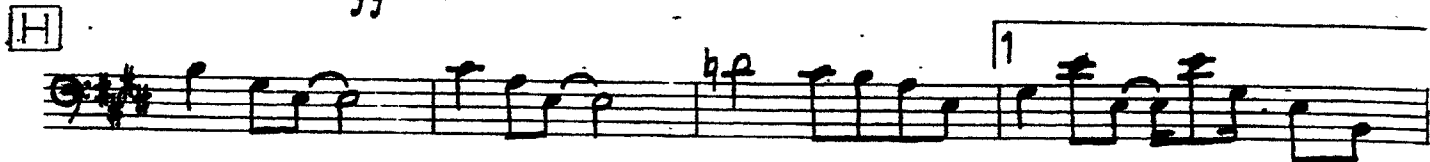

I

Sim. pattern

J

K

REPEAT FROM I AND FADE

OR
REPEAT FROM I AND SEQUE CODA

⊕ CODA

Rall. e crescendo

54

BASS

"J.C.S.S."-REDUCED

CRUCIFIXION

21

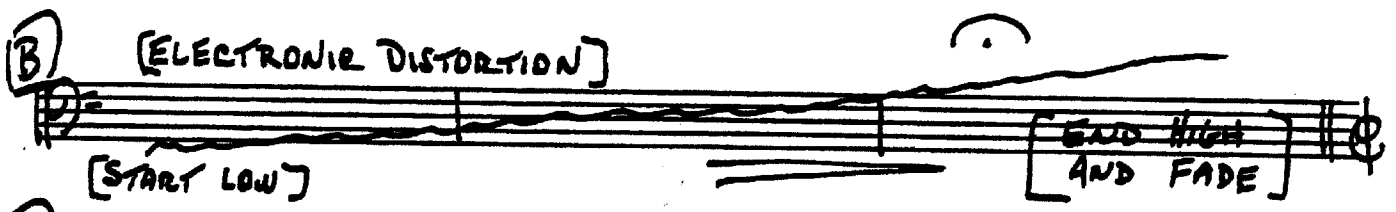
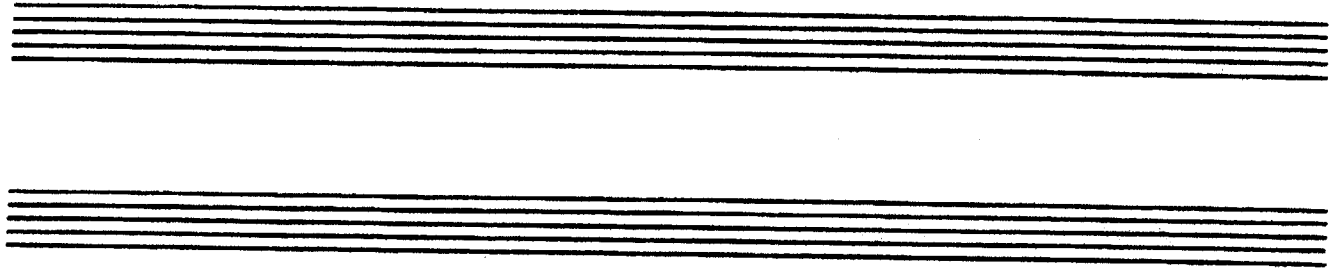

v.l.

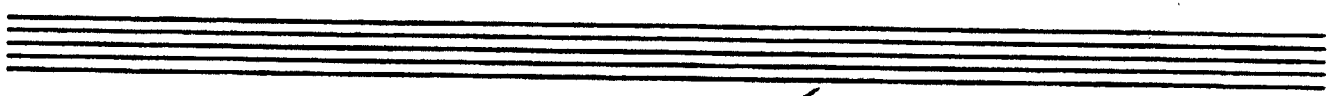
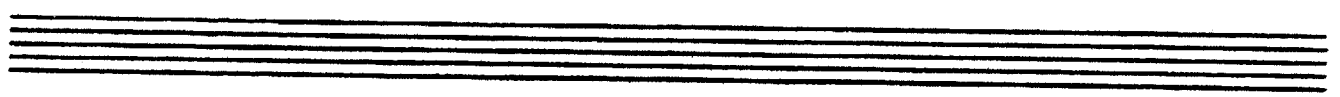
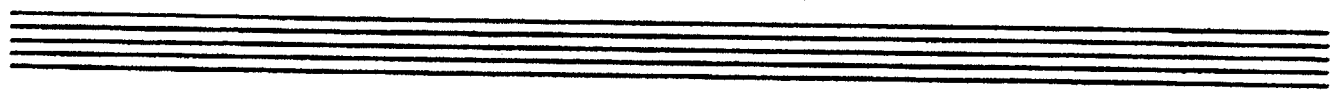
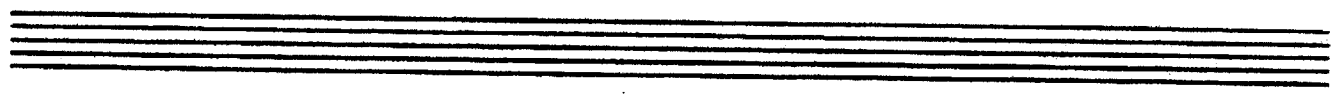

[START JAZZ AD LIB - ANYTHING]

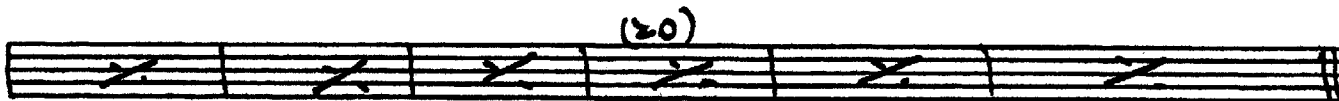
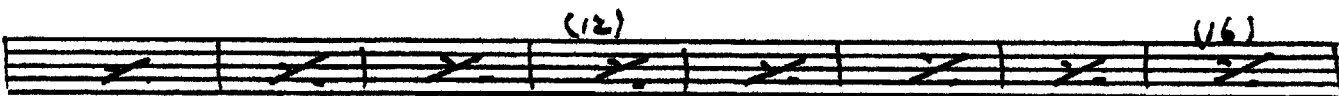
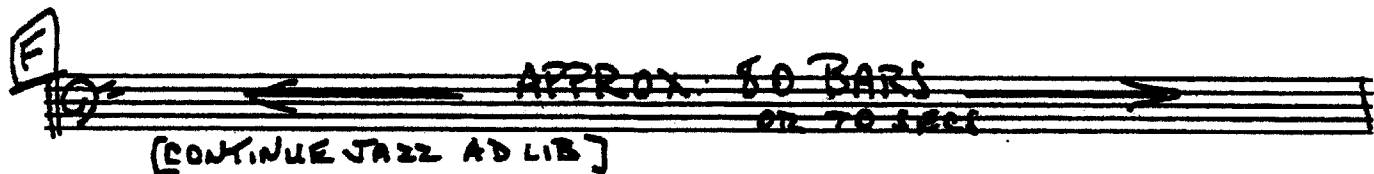
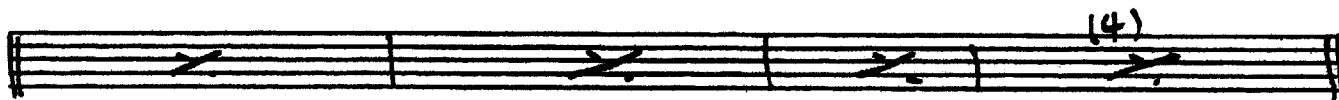
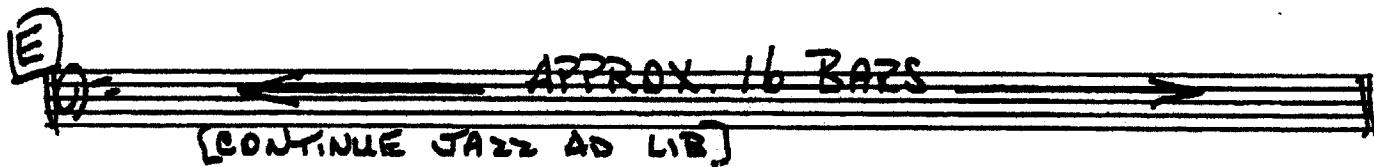
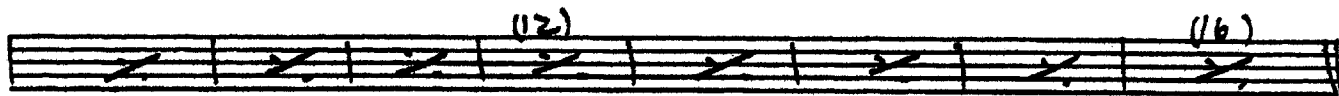
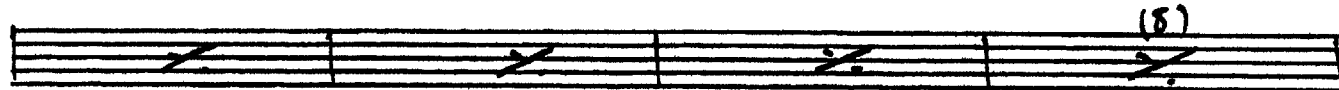
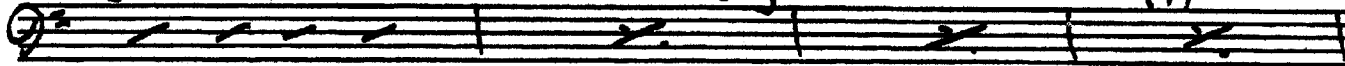

H [CONTINUED] APPROX. 16 BARS

I [CONTINUED] (4)

(8)

J [CONTINUED] (4)

(8)

K [CONTINUED] (4)

L

M

BASS

J.C.S.S. Rev. OREN

JOHN 19:41

22

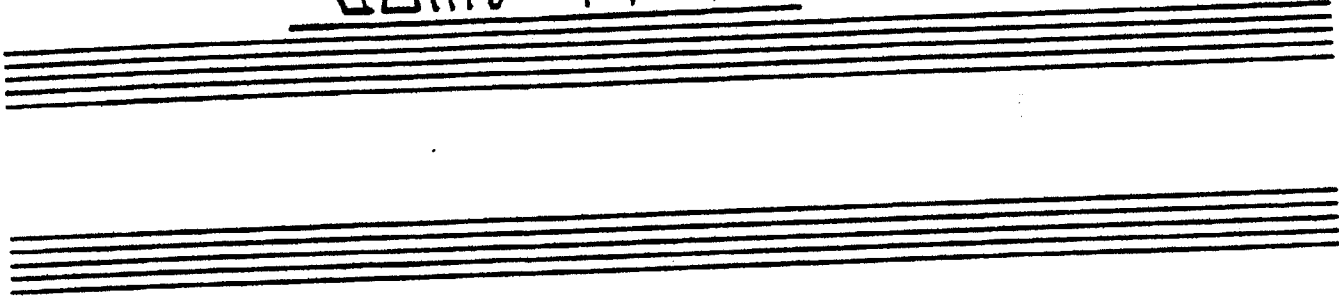

SLOWLY

4

(A)

(B)

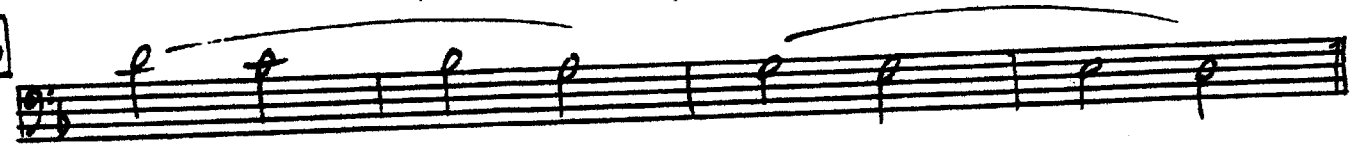

(C)

RALL...

(D)

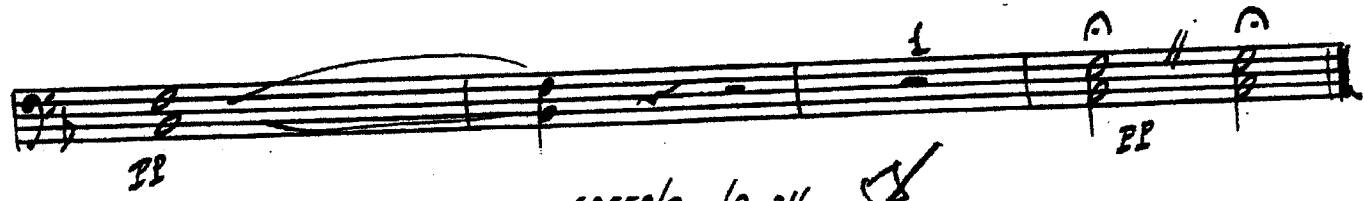

58559/802/8-74 58