Musical Priest
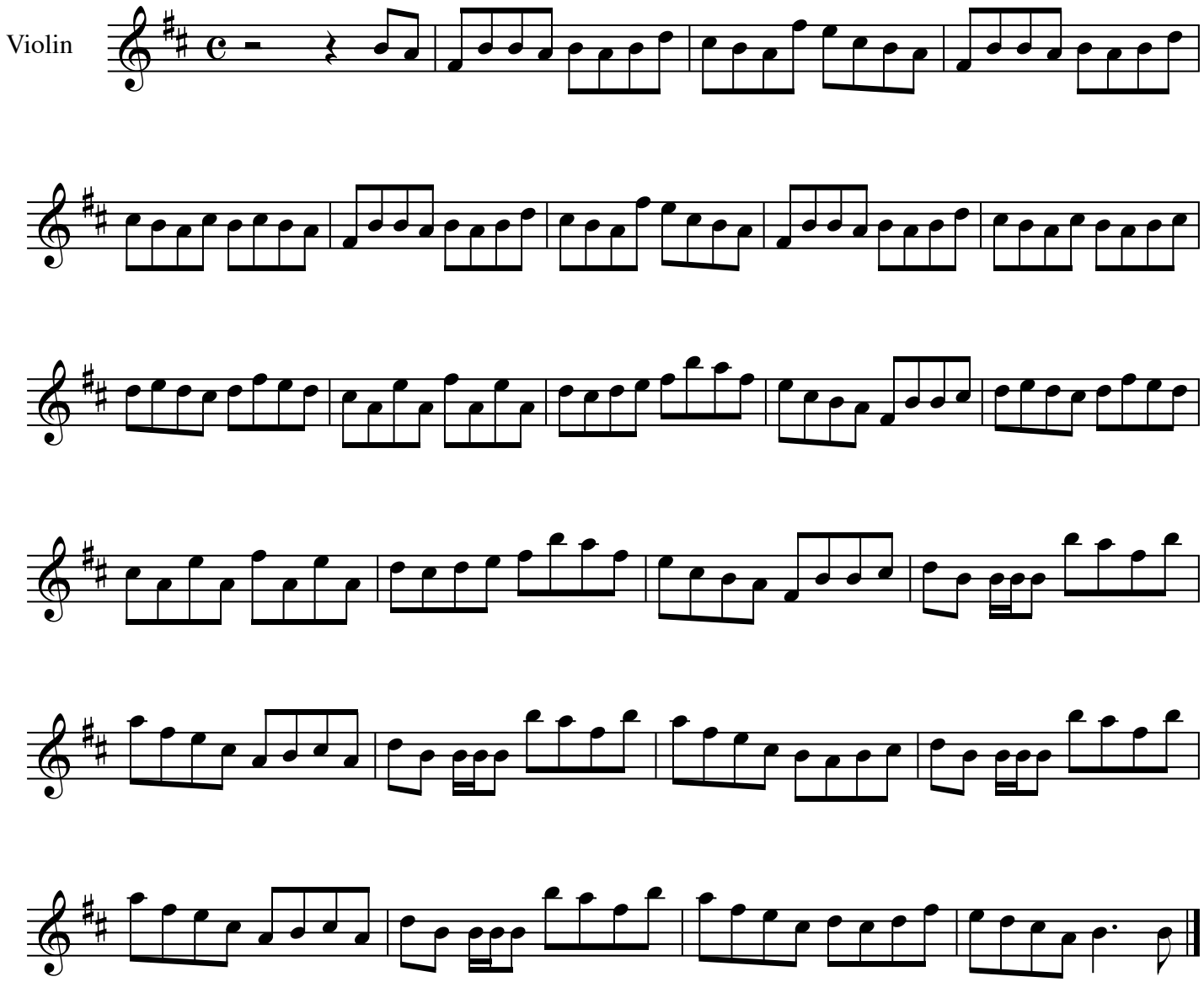
arr. Connor Rosen