Vete a dormir

El Hormiguero
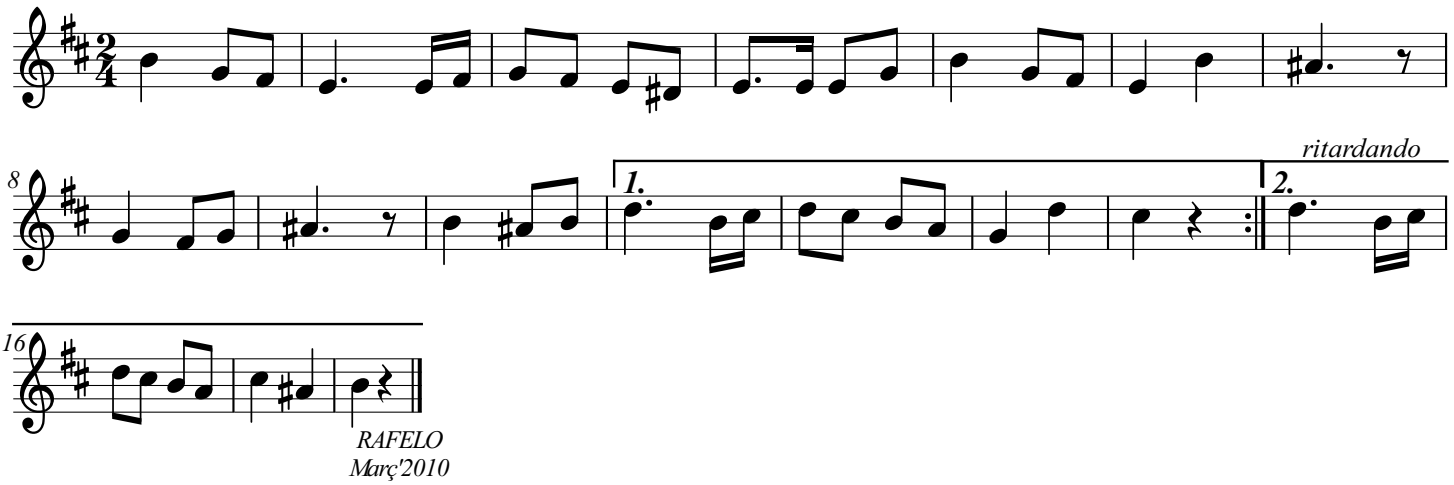
http://monxirimiter.blogspot.com