How Great Thou Art
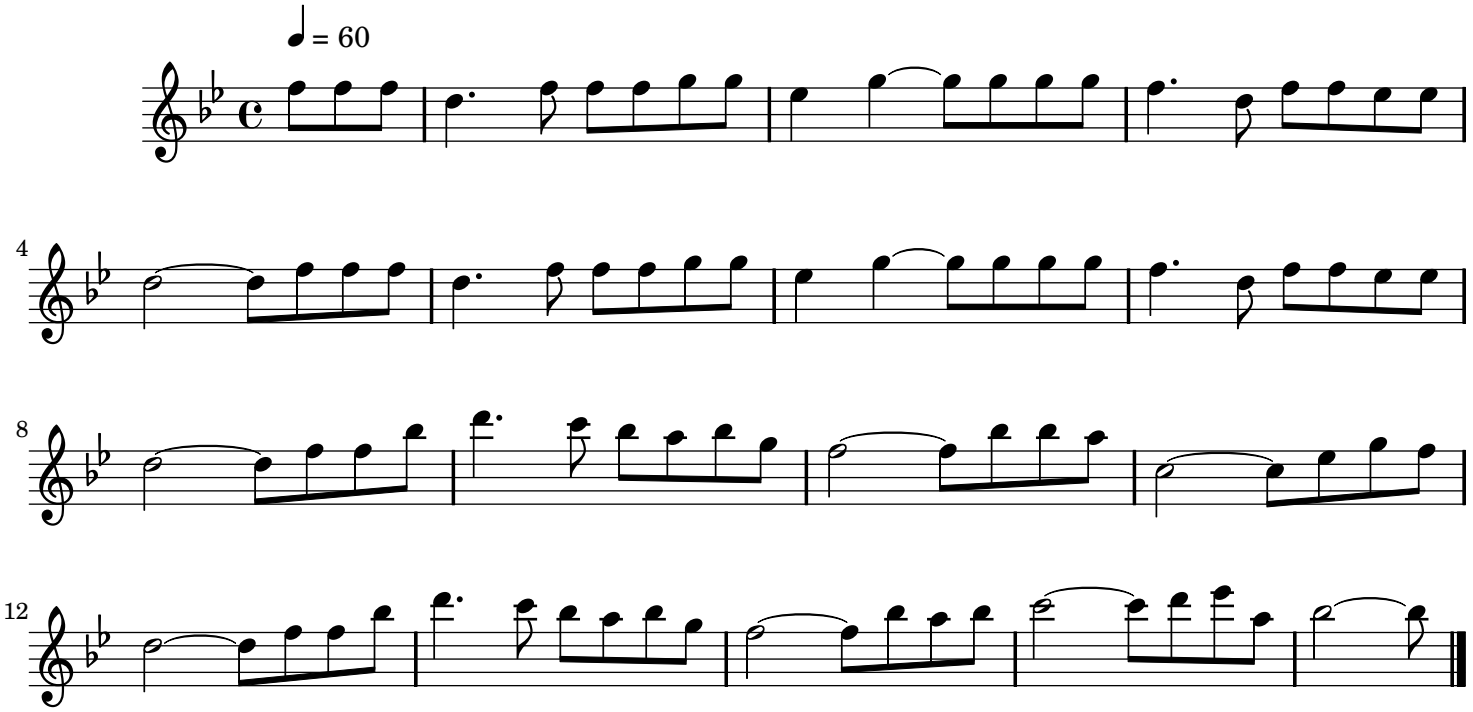
Traditional Swedish