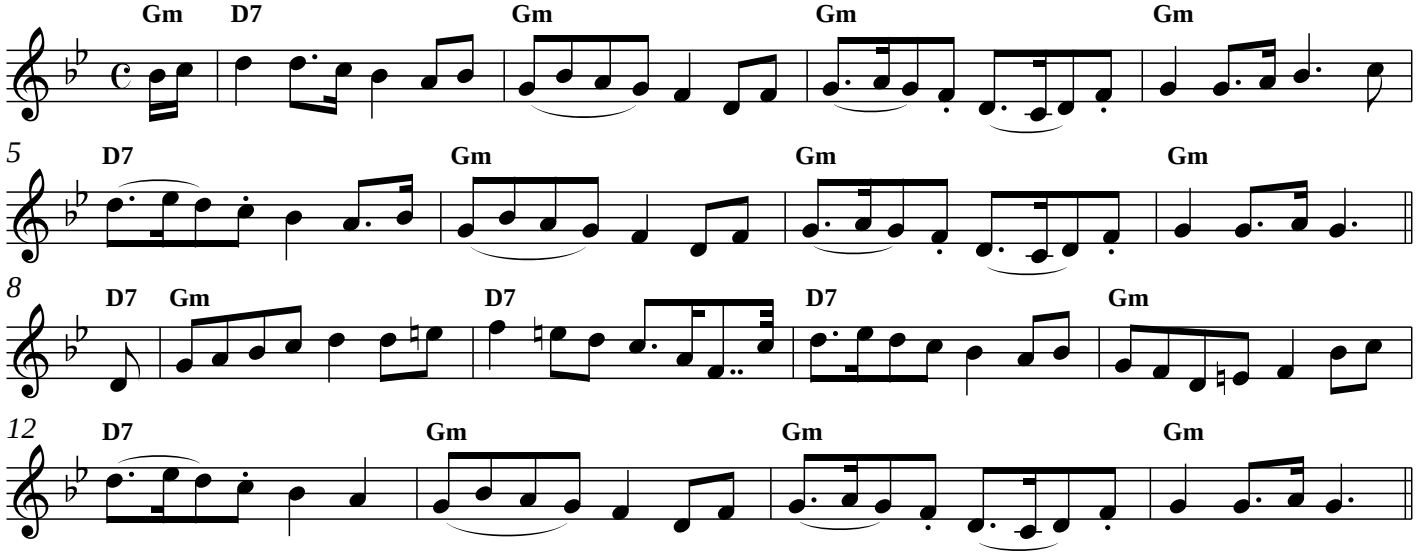The Little Heathy Hill