

All You Need Is Love

Violin I

LENNON & McCARTNEY

arr J Nurse

Moderato (♩=108)

poco meno mosso

50 *pizz.*
mf

56 *arco*
cresc.

61

66

71

76 *(long fade to the end)*
ff *sempre poco a poco dim..*

80 *f*

84 *mf* *p*

89

94 *poco rall.* *pp*

All You Need Is Love

LENNON & McCARTNEY

arr J Nurse

Moderato (♩=108)

poco meno mosso

f *mf* *mp* *mf* *f* *mf* *ff* *mf*

53

58

64

69

73

(long fade to the end)

ff

77

sempre poco a poco dim..

83

mf

87

mp *p*

91

(swing)

94

poco rall.

pp

All You Need Is Love

LENNON & McCARTNEY

arr J Nurse

Moderato ($\text{♩} = 108$)

poco meno mosso

1
f *mf*

6 *mf*

12 *mp*

18 *mf*

24 *f*

30 *mf*

35 *mf* *cresc.*

41 *ff*

46 *f*

52

52 *mf* 3 3 pizz.

58

58 arco

63

63 3 3 3

69

69 3 3 3 3

74

74 (long fade to the end) *ff* 3 3 3 3 3 3 3 3 *sempre poco a poco dim..*

78

78 3 3 3 (swing) *f*

82

82 3 3 *mf*

86

86 3 *mp* *p*

90

90 3

95

95 *poco rall.* *pp* 3 3

All You Need Is Love

LENNON & McCARTNEY

arr J Nurse

Moderato (♩=108)

poco meno mosso

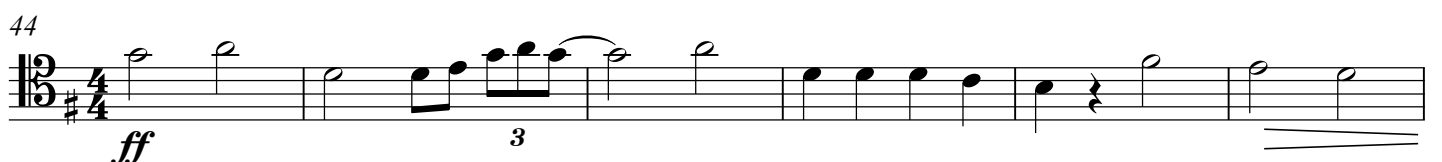
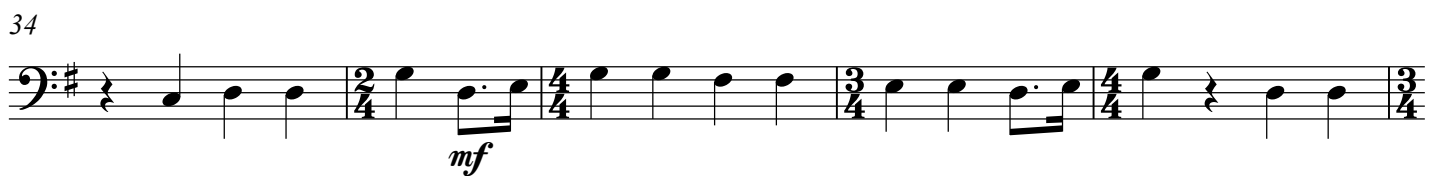
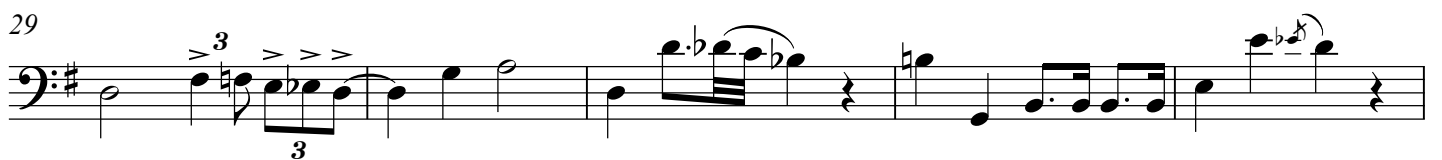
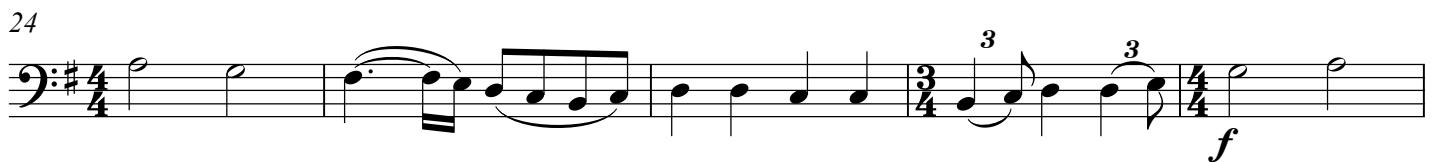
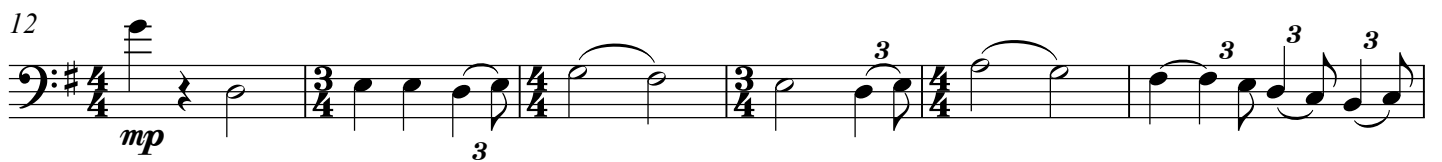
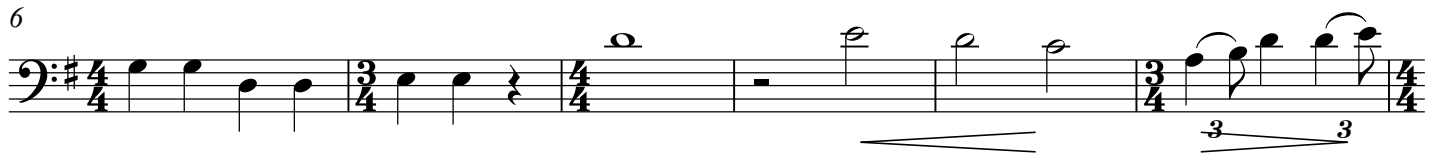

50

mf 3 3 3

56

62

68

72

76 (long fade to the end)

ff sempre poco a poco dim..

80

f *mf*

85

mp *p*

90

95 poco rall.

pp

All You Need Is Love

LENNON & McCARTNEY

arr J Nurse

Moderato (♩=108)

poco meno mosso

Violin I *f* *mf*

Violin II *f* *mf* *tr*

Viola *f* *mf*

Violoncello *f* *mf*

17

22

27

32

38

42

47

52

56

61

66

71

(long fade to the end)

76

ff sempre poco a poco dim..

ff sempre poco a poco dim..

ff sempre poco a poco dim..

ff sempre poco a poco dim..

80

f

mf

(swing) *f*

f

84

mf *p*

mf *mp*

mf *mp*

mf *mp*

88

p

3

3

3

p

3

3

p

92

3

3

(swing)

3

3

3

95

poco rall.

3

pp

3

pp

pp

3

3

pp