Dav si mi prstínek
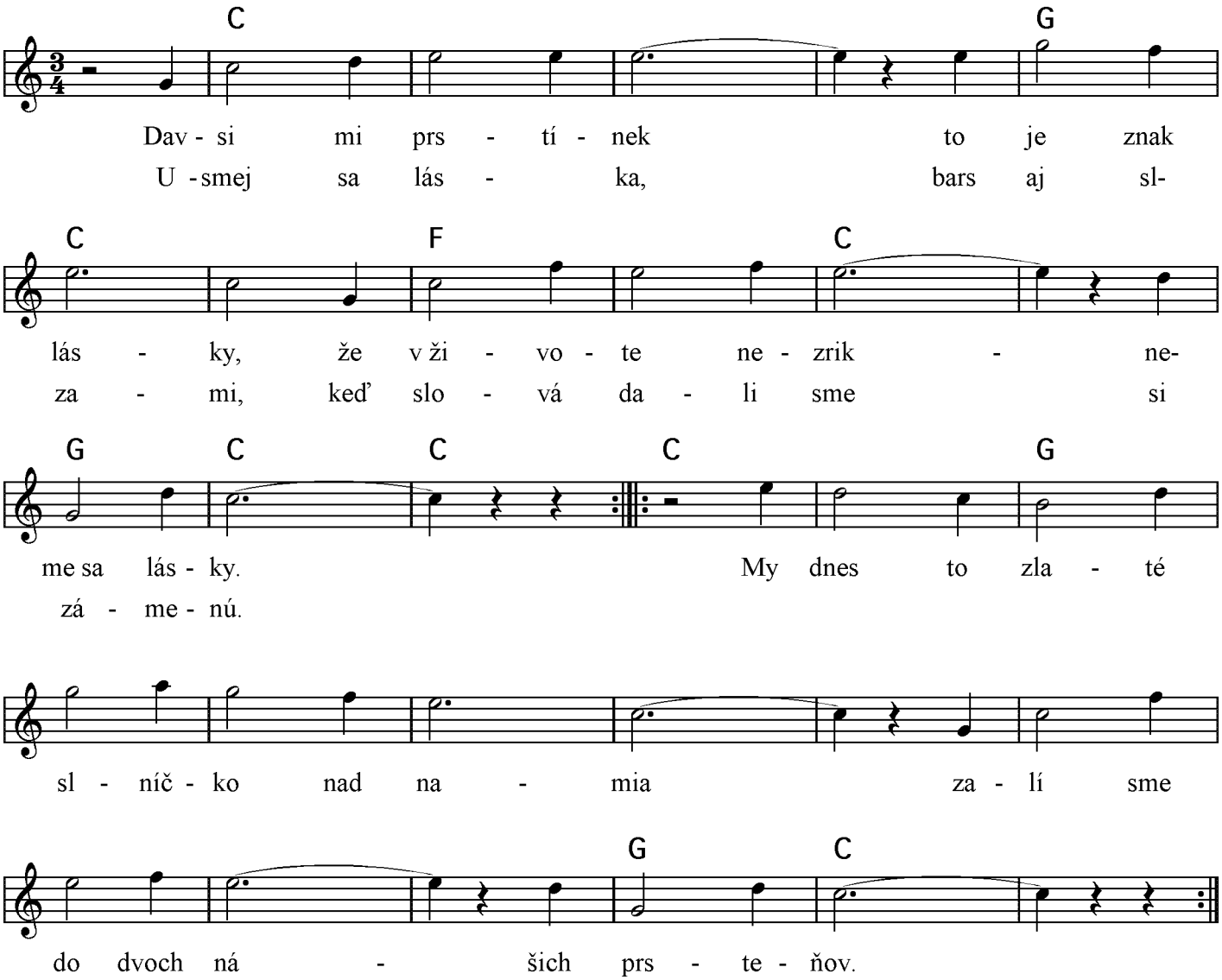
Upravil: Milan Perný