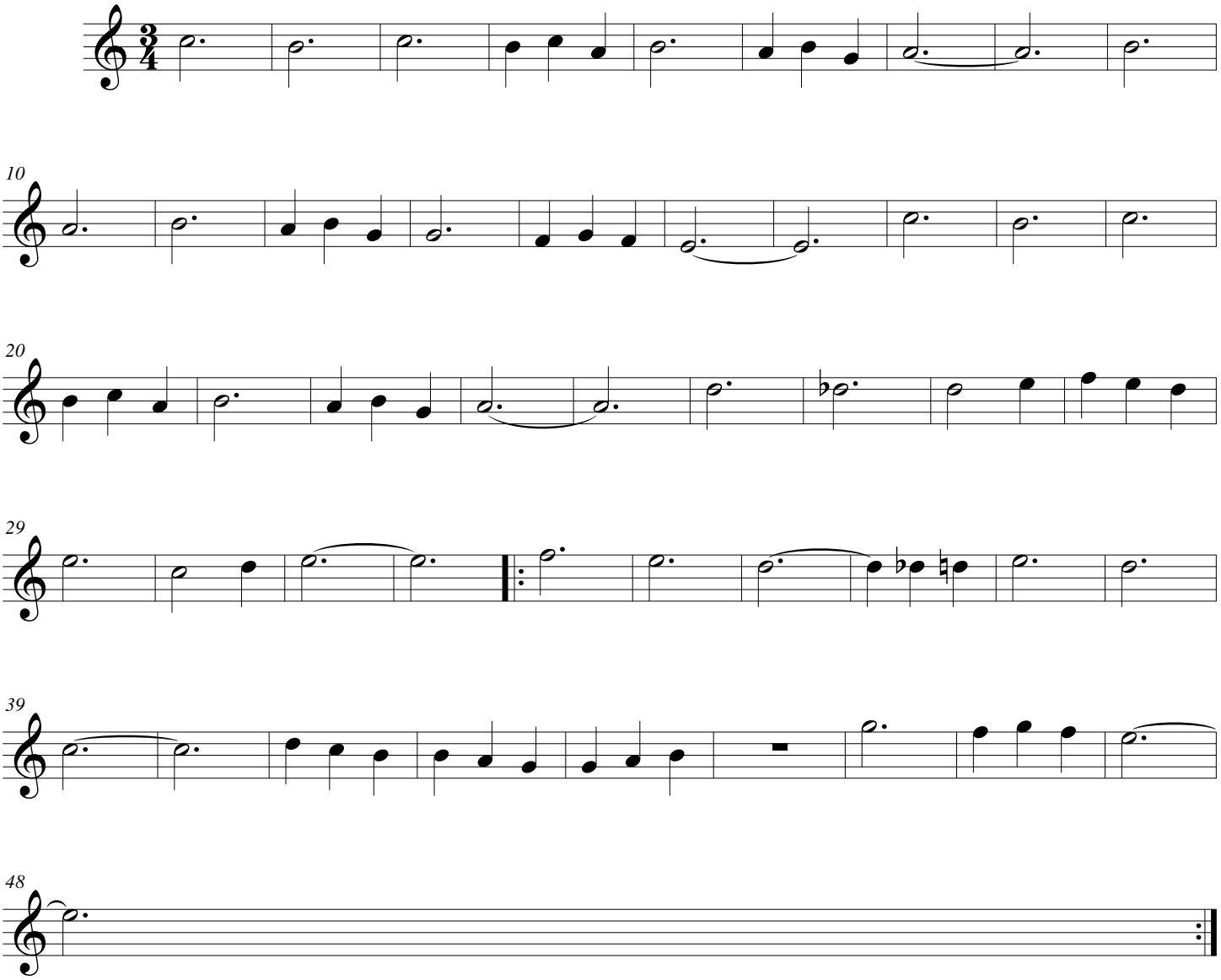Gonulcelen Dizi Muzigi