

Earth City

Martin O'Donnell

Transcribed by Spencer Anunsen

♩ = c. 104

Musical score for "Earth City" by Martin O'Donnell, transcribed by Spencer Anunsen. The score is for a full orchestra and includes the following parts:

- Flute
- Horn in F
- Trombone
- Violin 1
- Violin 2
- Viola
- Cello
- Contrabass
- Mezzo-Soprano
- Harp
- Piano
- Timpani
- Cymbals

Earth City

Fl.

Hn.

Tbn.

Vln. 1

Vln. 2

Vla.

Vlc.

Cb.

Mez.

Hp.

Pno.

Timp.

Cym.

10

p

f

mf

mf

Earth City

20

Fl.

mf

Hn.

Tbn.

Vln. 1

p

Vln. 2

p

Vla.

Vlc.

Cb.

Mez.

Hp.

f

f

Pno.

Timp.

mf

Cym.

Earth City

28

Fl.

Hn.

Tbn.

Vln. 1

Vln. 2

Vla.

Vlc.

Cb.

Mez.

Hp.

Pno.

Timp.

Cym.

mf

f

pp

mf

p

mf

p

f

pp

f

pp

pp

Earth City

$\text{♩} = 76$

36

Fl.

Hn.

Tbn.

Vln. 1

Vln. 2

Vla.

Vlc.

Cb.

Mez.

Hp.

Pno.

Timp.

Cym.

mp

mf

p

fff

f

mf

f

46

Fl.

Hn.

Tbn.

Vln. 1

Vln. 2

Vla.

Vlc.

Cb.

Mez.

Hp.

Pno.

Timp.

Cym.

f

mp

ff

f

mp

f

f

mp

fff

f

f

f

f

12/8

50

Fl.

Hn.

Tbn.

Vln. 1

Vln. 2

Vla.

Vlc.

Cb.

Mez.

Hp.

Pno.

Timp.

Cym.

mf

p

ff

mp

mf

fff

ff

82

- Fl.**: Flute, rests in all measures.
- Hn.**: Horn, plays a rhythmic pattern of eighth notes in measures 54 and 55, then rests in measure 56. Dynamic: *ff*.
- Tbn.**: Trombone, plays a rhythmic pattern of eighth notes in measures 54 and 55, then rests in measure 56.
- Vln. 1 & 2**: Violins, play a melodic line with dynamics ranging from *f* to *mp* and back to *f*.
- Vla.**: Viola, plays a melodic line with dynamics ranging from *f* to *f*.
- Vcl.**: Violoncello, plays a rhythmic pattern of eighth notes with a dynamic of *fff*.
- Cb.**: Contrabass, plays a rhythmic pattern of eighth notes with a dynamic of *mf*.
- Mez.**: Mezzo-soprano, has a few notes in measure 55 and rests in measures 54 and 56. Dynamic: *f*.
- Hp.**: Harp, rests in all measures.
- Pno.**: Piano, rests in all measures.
- Timp.**: Timpani, plays a rhythmic pattern of eighth notes with a dynamic of *mf*.
- Cym.**: Cymbal, rests in all measures.

58

Fl.

Hn.

Tbn.

Vln. 1

Vln. 2

Vla.

Vcl.

Cb.

Mez.

Hp.

Pno.

Timp.

Cym.

f

ff

mp

fff

f

f

f

65

Fl.

Hn.

Tbn.

Vln. 1

Vln. 2

Vla.

Vlc.

Cb.

Mez.

Hp.

Pno.

Timp.

Cym.

mf

ff

fff

ff

f

mf

f

mf

f

69 13/8

Fl.

Hn.

Tbn.

Vln. 1

Vln. 2

Vla.

Vcl.

Cb.

Mez.

Hp.

Pno.

Timp.

Cym.

fff

p *mf* *f*

p *mf* *f*

p *mf* *f*

f

f

p *mf* *f*

f

f

f

74

Fl.

Hn.

Tbn.

Vln. 1

Vln. 2

Vla.

Vlc.

Cb.

Mez.

Hp.

Pno.

Timp.

Cym.

f

p

f

mf

mf

f

fff

mf

mf

77

Fl.

Hn.

Tbn.

Vln. 1

Vln. 2

Vla.

Vcl.

Cb.

Mez.

Hp.

Pno.

Timp.

Cym.

f

ff

80

Fl.

Hn.

Tbn.

Vln. 1

Vln. 2

Vla.

Vlc.

Cb.

Mez.

Hp.

Pno.

Timp.

Cym.

ff

f

84

Fl.

Hn.

Tbn.

Vln. 1

Vln. 2

Vla.

Vlc.

Cb.

Mez.

Hp.

Pno.

Timp.

Cym.

p

mf

ff

ff

ff

ff

mf

mf

ff

ff

88

Fl.

Hn. *ff*

Tbn. *f*

Vln. 1 *ff*

Vln. 2 *ff*

Vla. *ff*

Vlc. *ff*

Cb. *ff*

Mez. *ff*

Hp.

Pno.

Timp. *ff*

Cym.

91

Fl.

Hn.

Tbn.

Vln. 1

Vln. 2

Vla.

Vlc.

Cb.

Mez.

Hp.

Pno.

Timp.

Cym.

f

mp

mf

f

mp

mf

f

f

f

f

Flute

Earth City

Martin O'Donnell

Transcribed by Spencer Anunsen

♩ = c. 104

3

8

14

7

26

8

mf

39

♩ = 76

5

4

4

4

56

6

4

8

2

76

f

6

84

4

8

6

12

8

3

Horn in F

Earth City

Martin O'Donnell

Transcribed by Spencer Anunsen

♩ = c. 104

♩ = 76

15 15 8 3

42 *fff* *mf*

46 *fff*

49 *ff* *mf*

53

56 *ff* 3 4

66 *ff* *fff* *ff* *fff* 4 13

74 *f*

77

84

88

91

Trombone

Earth City

Martin O'Donnell

Transcribed by Spencer Anunsen

♩ = c. 104

6

pp

15

15 8 4

♩ = 76

45

49

ff *p*

54

6 4

66

mf 4

74

p

78

6 *p* *mf*

88

f

92

4 *fff*

Violin 1

Earth City

Martin O'Donnell

Transcribed by Spencer Anunsen

$\text{♩} = \text{c. } 104$

mf p

9 *p*

18 *p*

27 *pp*

36 $\text{♩} = 76$ *mp* *mf*

44 *mf* *f* *mp*

49 *f* *ff* *mp*

53 *mf* *f* *mp* *f*

58 *f* *ff* *ff*

Violin 2

Earth City

Martin O'Donnell

Transcribed by Spencer Anunsen

♩ = c. 104

2 Div.

mp

9

p

17

p

27

6

mp

♩ = 76

39

2

p *mf*

45

mf *f* *mp* *f*

50

ff *mp* *mf*

54

f *mp* *f*

59

mp *ff*

61 

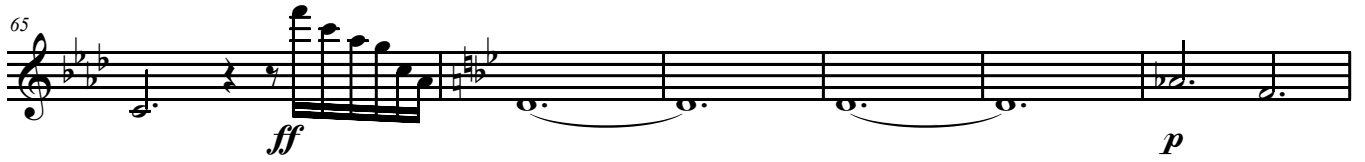
65 

71 

76 

80 

84 

88 

90 

93 

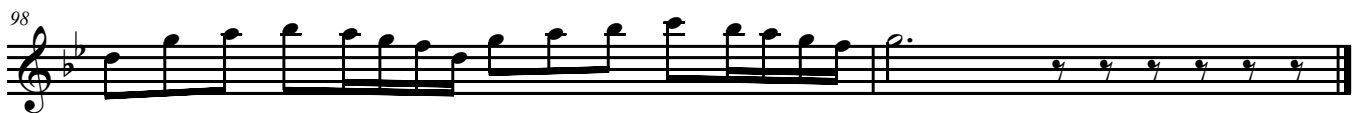
98 

Viola

Earth City

Martin O'Donnell

Transcribed by Spencer Anunsen

♩ = c. 104

4

mp

10

f

17

24

3

mf *f* *pp*

33

mf *p* *mf* *mp*

♩ = 76

39

2

45

mf *f* *mp*

49

f *ff* *mp*

53

mf *f* *f*

58

63

67

71

76

81

88

91

96

Contrabass

Earth City

Martin O'Donnell

Transcribed by Spencer Anunsen

♩ = c. 104

15 14

f *pp*

♩ = 76

34

f

41

44

mp

47

51

54

mf

58

f

62 **2**
f *ff*

67 **2**

72 *f* **13**
ff

76 **12**

80

84 **2**
ff *ff*

89 **2**

94 *f* **6** **12** *fff*

98

Cello

Earth City

Martin O'Donnell

Transcribed by Spencer Anunsen

♩ = c. 104

6

mp

13

13

mf *f* *pp*

32

mf *p* *mp*

40

fff

♩ = 76

43

fff

45

47

fff

49

52

54

56

58

60

62

64

67

72

75

77

79

82

84

86

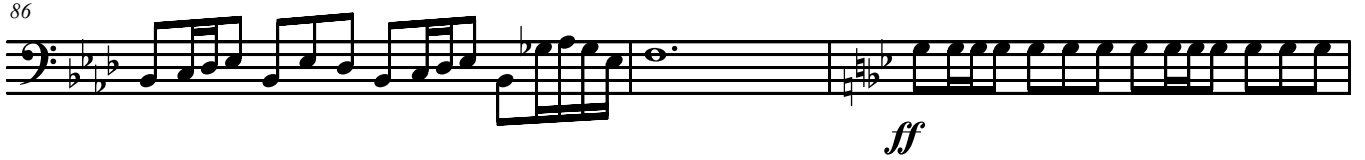

89

92

97

Mezzo-Soprano

Earth City

Martin O'Donnell

Transcribed by Spencer Anunsen

♩ = c. 104

♩ = 76

Harp

Earth City

Martin O'Donnell

Transcribed by Spencer Anunsen

♩ = c. 104

♩ = 76

53

6

62

65

mf

70

p *mf* *f*

74

mf

77

80

83

86

93

Piano

Earth City

Martin O'Donnell

Transcribed by Spencer Anunsen

♩ = c. 104

♩ = 76

70

p *mf* *f* *mf*

75

79

83

86

mp

93

mf *f*

Timpani

Earth City

Martin O'Donnell

Transcribed by Spencer Anunsen

♩ = c. 104

6

p

11

mf

17

6

mf

pp

♩ = 76

34

mf

40

f

43

f

46

f

50

54

58

62

67

72

76

80

84

89

94

98

Cymbals

Earth City

Martin O'Donnell

Transcribed by Spencer Anunsen

♩ = c. 104 ♩ = 76

38

3

f

44

3

3

52

Div.

3

3

f

60

3

67

7

3

4

83

4

7

97

ff