SYMPHONY IN G MINOR

K.550

Viola

W. A. Mozart
Arranged by Adolf Schmid
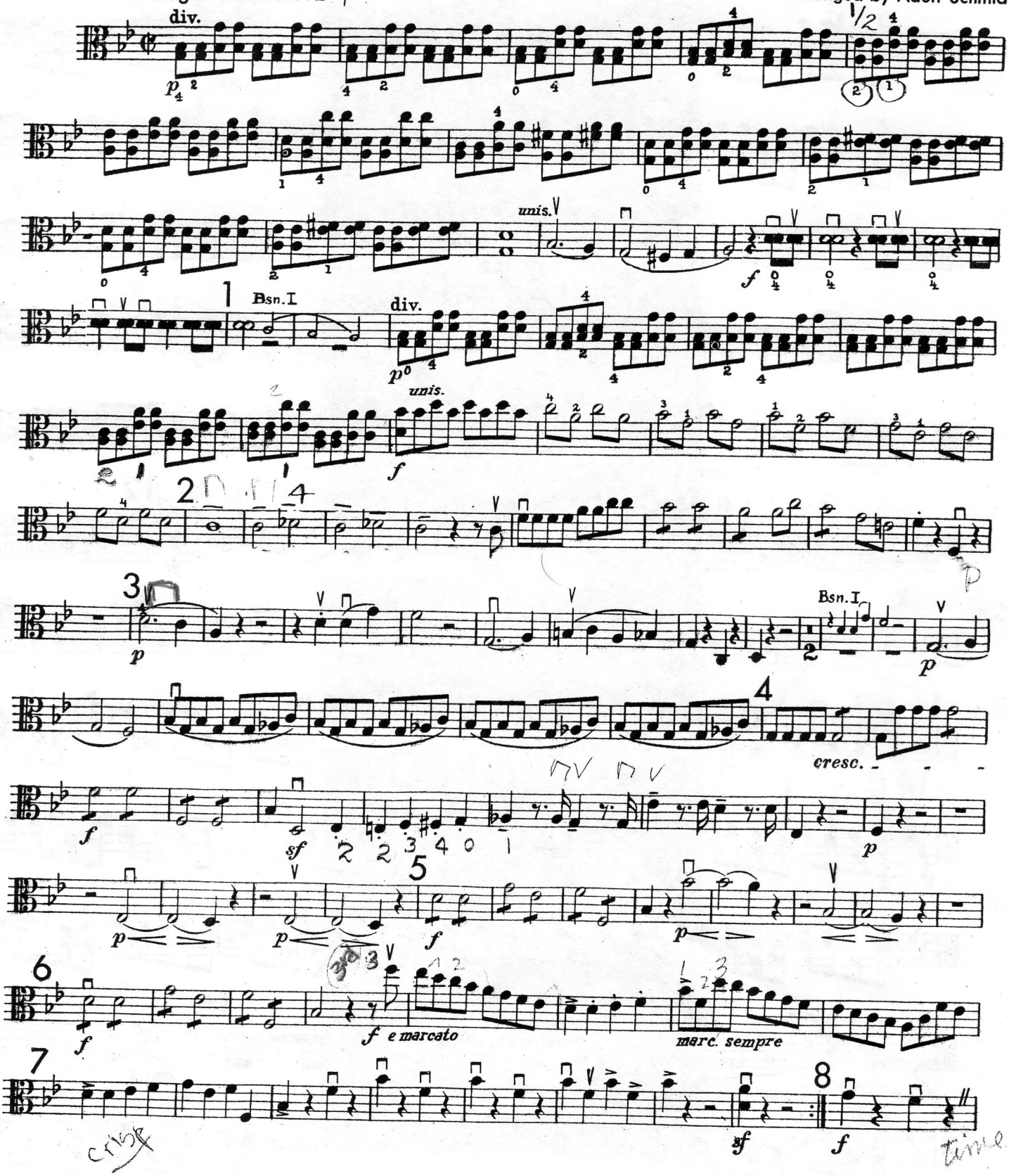
Allegro molto ♩=112