

Johannes-Choralen

1

J.S.Bach
Bew.Reinier

No.7

Klarinet 1

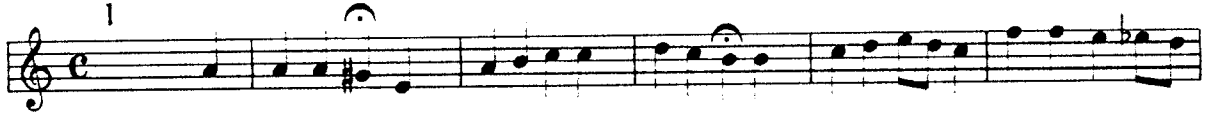

7

13 No.9

17

22

26 No.15

30

35

39 No.20

43

47

51

No.21

55

61

67

72

No.27

76

80

84

No.40

89

93

No.52

103

109

No.56

114

118

122

126

No.65

130

136

142

No.68

147

151

155

160

165

Klarinet 2

No.21

55

61

67

No.27

72

76

80

No.40

84

89

93

No.52

97

103

109

No.56

114

118

122

126

No.65

130

136

142

No.68

147

151

155

160

165

Johannes-Choralen

J.S.Bach
Bew.Reinier

No.7

Klarinet 3

7

13 No.9

18

22

26 No.15

30

35

39 No.20

43

47

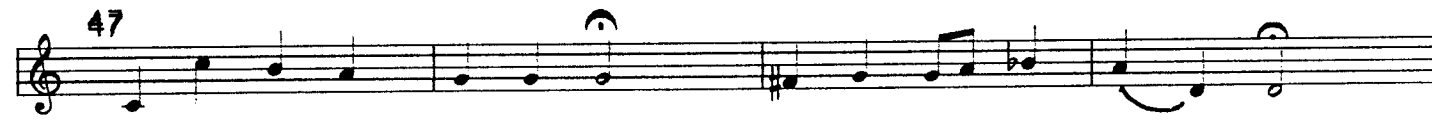

51

55 No.21

61

67

72 No.27

76

80

84 No.40

89

93

No.52

97

103

109

114 No.56

118

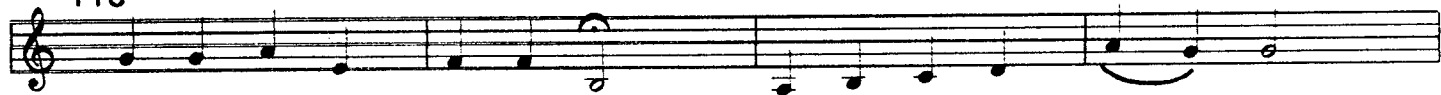

122

126

130 No.65

136

142

147 No.68

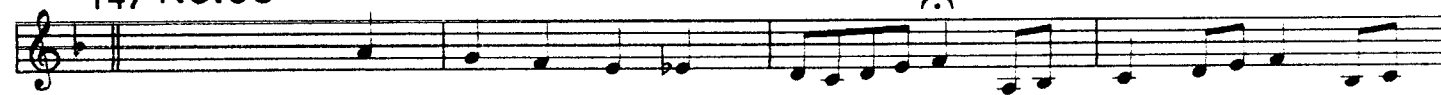

151

155

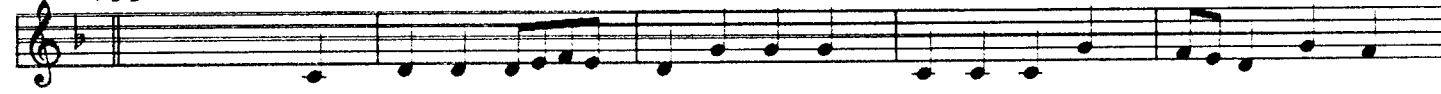

160

165

Johannes-Choralen

J.S.Bach
Bew.Reinier

No.7

Bas-Klarinet

7

13 No.9

17

22

26 No.15

30

35

39 No.20

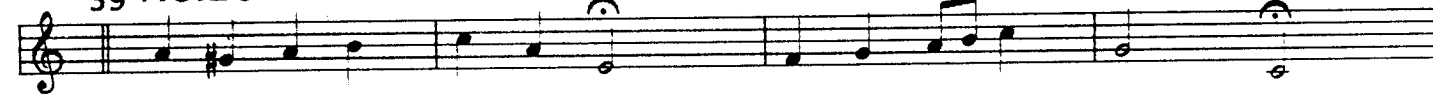

43

47

51

No.21

55

61

67

72 No.27

76

80

84 No.40

89

93

97 No.52

103

109

114 No.56

118

122

126

130 No.65

136

142

147 No.68

151

155

160

165

Weihnachts-Choralen

Nr.5

J.S.Bach
Bew.Reinier

Klarinet 1

Nr.12

Nr.17

Nr.28

Nr.33

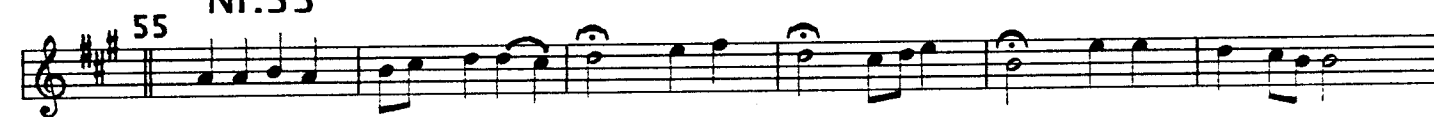

68 Nr.35

74

80 Nr.46

85

89

93 Nr.53

97

101

105 Nr.59

110

115

Weihnachts-Choralen

J.S.Bach
Bew.Reinier

Nr.5

Klarinet 2

68 Nr.35

72

76

80 Nr.46

85

89

93 Nr.53

97

101

105 Nr.59

110

115

Weihnachts-Choralen

J.S.Bach
Bew.Reinier

Nr.5

Klarinet 3

6

12

18 Nr.12

24

30

35 Nr.17

40

44 Nr.28

50

55 Nr.33

62

68 Nr.35

72

76

80 Nr.46

85

89

93 Nr.53

97

101

105 Nr.59

110

115

Weihnachts-Choralen

4

J.S.Bach
Bew.Reinier

Nr.5

Bas-Klarinet

68 Nr.35

72

76

80 Nr.46

85

89

93 Nr.53

97

101

105 Nr.59

110

115

Mattheus-Choralen

J.S.Bach
Bew.Reinier

Nr.3

Klarinet 1

1

7

Nr.25

13

19

24

Nr.29a

30

35

39

Nr.32

43

49

Nr.37

55

62

Nr.40

68

73

79

Nr.46

84

90

Nr.62

96

102

108

Mattheus-Choralen

6

J.S.Bach
Bew.Reinier

Nr.3

Klarinet 2

Nr.29a

Nr.32

Nr.37

62

Nr.40

68

73

79

Nr.46

84

90

Nr.62

96

102

108

Mattheus-Choralen

Nr.3

J.S.Bach
Bew.Reinier

Klarinet 3

55 Nr.37

60

64

68 Nr.40

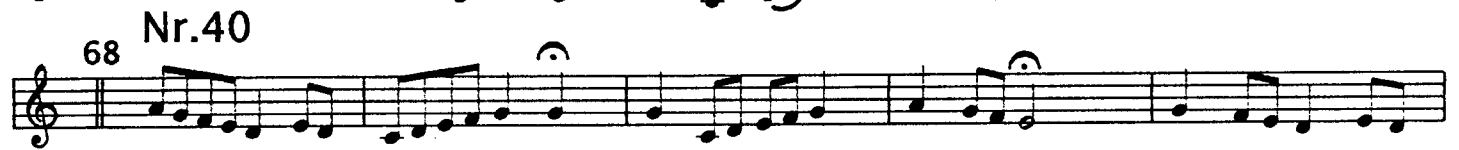

73

78

84 Nr.46

90

96 Nr.62

101

105

109

Mattheus-Choralen

J.S.Bach
Bew.Reinier

Nr.3

Bas-Klarinet

1

7

13 Nr.25

18

22

26

30 Nr.29a

34

39

43 Nr.32

47

51

55 Nr.37

60

64

68 Nr.40

73

79

84 Nr.46

90

96 Nr.62

101

105

109
