

TTT = 1.97.7

1st ALTO JUST IN TIME (Vocal)

Auto ( [ ] = [ ] )  
JUST IN TIME (VOCAL)

(TTT = TTT)

JUST TENNIS                      JUST IN TIME (VOCAL)

\*(9)

2nd TENOR      JUST IN TIME      (VOCAL)

This is a handwritten musical score for a 2nd Tenor part, titled "Just in Time". The score is written on ten staves. At the top, there is a key signature of one sharp (F#) and a time signature of 2/4. The first staff contains the title and the word "VOCAL" in parentheses. The music is written in a single melodic line with various note values, rests, and slurs. There are several performance markings throughout the score, including "ENS +", "ENS mf", "UNIS", and "ENS". Additionally, there are circled letters A, B, C, D, E, F, and G, which likely indicate rehearsal points or specific sections of the music. The notation includes many accidentals (sharps and naturals) and dynamic markings.

(TTT TTTA)

BARI

JUST IN TIME

(VOCAL)

8/5/22 Voc. B $\flat$  ( )

JUST IN TIME (Vocal) Strata

LEAD+ UNII LEAD

(A) TO STRUTE

(B) OPEN

SOLI

(F)

(G) UNII (H)

And TPT **JUST IN TIME** (VOCAL)

3rd TRP ( [ ] = [ ] ) JUST IN TIME (VOCAL)

ENSf UNIS ENS

(A) TO SCHEDULE (B)

(C) sp

(D) OPEN (E)

SOLI

(F)

UNIS

(G) (H)

4/4 TPT ( [ ] = [ ] )  
JUST IN TIME (VOCAL)

( [ ] : [ ] )

1st TRANS

Just in Time (Vocal)

Ens f

A

To Str. Mute

B

OPEN

LEAD sf

C

Over

D

LEAD

(M: 4/4)

2nd TROMB JUST IN TIME (Vocal)

3rd TRUMP JUST IN TIME (Vocal)

( [ ] = [ ] )  
4<sup>th</sup> TROMB JUST IN TIME (Vocal)

ENS  $f$

UNIS

ENS

(A) TO SE MORE (B)

(C)  $fp$

(D) OPEN

(E)

(E)

(G) DUET (H)

BASS JUST IN TIME (VOCAL)

Piano / Guitar **JUST IN TIME (VOCAL)**  
8/5 (22) Voc. Key "Bb" (Sinatra R/c)

Piano Solo JUST IN TIME

A<sup>b</sup> <sup>b7</sup> A<sup>b</sup> - | A<sup>b</sup> <sup>b5</sup> A<sup>b</sup> - D<sup>b</sup> - | E G<sup>m</sup> - G<sup>m</sup> - | G<sup>o</sup> D<sup>m</sup> G<sup>m</sup> - |

C<sup>9</sup> - C<sup>9</sup> C<sup>9</sup> | C<sup>9</sup> <sup>b9</sup> C<sup>9</sup> A<sup>b</sup> - | B<sup>b</sup> - G<sup>m</sup> C<sup>o</sup> | B<sup>b</sup> - G<sup>m</sup> -

G<sup>#9</sup> | G<sup>7</sup> <sup>7</sup> - | H C<sup>9</sup> - B<sup>9</sup> | C<sup>9</sup> B<sup>9</sup> C<sup>9</sup> G<sup>m</sup> | B<sup>b</sup> - F<sub>F</sub>

B<sup>b</sup> B<sup>b</sup> B<sup>b</sup> - | C<sup>13</sup> - C<sup>9</sup> E<sup>b</sup> m<sup>6</sup> | C<sup>9</sup> | B<sup>b</sup> -

E<sup>b</sup> B<sup>b</sup> D<sup>b</sup> | C<sup>9</sup> | C<sup>m</sup> - C<sup>m</sup> - | B<sup>b</sup> B<sup>b</sup> C<sup>13</sup> B<sup>b</sup> - |

E<sup>b</sup> D E<sup>b</sup> E<sup>9</sup> | A<sup>b</sup> <sup>b7</sup> - D<sup>b</sup> <sup>b5</sup> C<sup>b</sup> <sup>b7</sup> | B<sup>b</sup> <sup>b7</sup> - ||

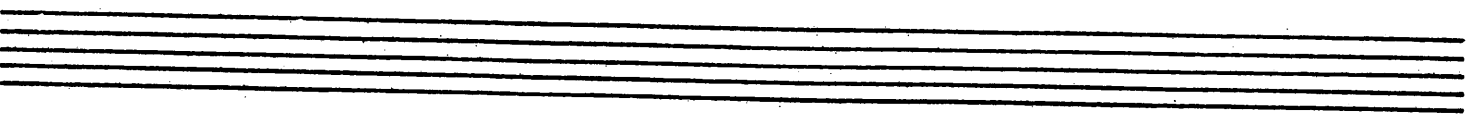

Piano / Guitar **JUST IN TIME (Vocals)**  
8/5 (22) Voc. Key "Bb" (Sinatra R/c)

Piano Solo - 2a JUST IN TIME

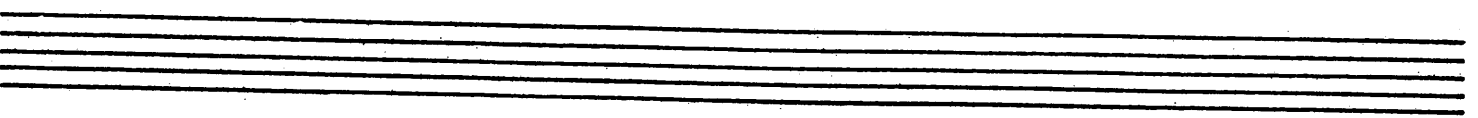

VOCAL JUST IN TIME

Vocal

YOU - ARE HERE AND NOW I KNOW JUST WHERE I'M GOING NO MORE DOUBT  

OR FEAR COS I FOUND MY WAY FOR LOVE CAME JUST IN TIME  

YOU FOUND ME JUST IN TIME AND CHANGED MY LONELY LIFE THAT LOVE -  

LONELY NIGHT THAT LOVELY LONELY LIFE THAT LOVE -  

BY DAY  
