El cant dels ocells

(Carol of the Birds)
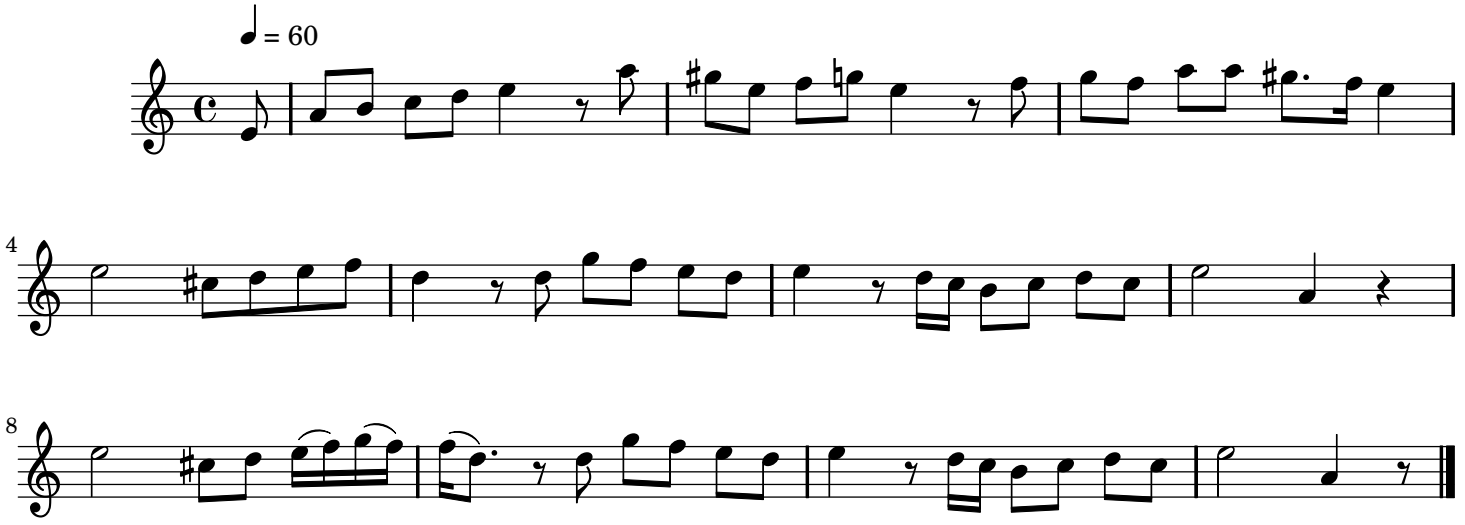
Traditional Catalan